THE DAILY TIMES.

VOLUME VI. NUMBER 96. PORTSMOUTH, OHIO, SATURDAY, JULY 29, 1899. PRICE TWO CENTS.

KEEP COOL

By buying one of our Crash Suits at Half Price!

The $4.00 ones go at.....$2.00
The 5.00 ones go at..... 2.50
The 6.00 ones go at..... 3.00
The 7.50 ones go at..... 3.75

Straw and Crash Hats.

Choice of $1.00 and $1.50 Straw Hats go at 50c.

Choice of 50c Crash Hats go at 25c.

GOOD GOODS AT LOW PRICES. Heer Bros 307 & 309 CHILLICOTHE STREET.

SOME

Clearance Sale

PRICES.

5c Figured Lawns for..... 3c yd
6c Figured Lawns for..... 4c yd
8⅓c and 10c Organdies for..... 5c yd
12½c Zephyr Ginghams for..... 8c yd
25c Linen Skirting for..... 15c yd
15c Linen Skirting for..... 11c yd
15c Colored Pique for..... 11c yd
12½c Colored Pique for..... 9c yd

Herms Dry Goods Co.

Summer Shoes at Reduced Prices.

Ladies' Misses' and Children's Low Shoes.

This is your opportunity to secure a comfortable pair of low shoes for little money.

Ladies' Shoes.

$3.00 Oxfords for.....$2.68
$2.50 " " 2.24
$2.00 " " 1.80
$1.50 Juliettes " 1.35
$1.50 Oxfords " .....$1.25 & 1.35
$1.25 " " 1.15
$1.00 " " 89c
$2.00 Sandals " 1.80
$1.50 " " 1.35
$1.00 " " 89c

Misses' and Children's Sandals.

$1.75 kind for.....$1.50
$1.50 " " 1.35
$1.35 " " 1.20
$1.25 " " 1.00
$1.00 " " 85c
85c " " 75c
75c " " 65c
60c " " 50c

You should consult our "Bargain Counter" for the greatest bargains you ever saw.

Anderson Bros.,

Home Factory Shoe Stores,

109 West Second. Seventh and Chillicothe Sts

COLE WAS DRUNK

And Imagined That Maston Brown Was Trying to Kill Him.

Maston Brown, a resident of Brushy Fork, Ky., was before 'Squire Brown, of South Portsmouth, Friday, charged by the commonwealth with having attempted to kill George Cole, a resident of the same neighborhood. According to the story told by Cole, who had charges preferred against Brown, he was passing the latter's farm when Brown struck him with a hoe. This Brown denied and proved that Cole, while drunk and insulting, had stopped by his (Brown's) gate. The latter had a hoe in his hand and simply used the handle in pushing him away. The trouble occurred on July 1st. A large crowd of witnesses were summoned. Brown was found to be not guilty and departed with his friends.

They Will Camp.

Tom O'Connor and Will Gerlach will go to Jay Bird Sunday to go into camp for two weeks.

Chas. Locher and son Roy will go to Camp Arion and assist in entertaining the Rebecca Lodge.

Al Dachler and Cot Rottinghaus will go to Pine Creek about Monday to spend a week or two, making Wheelersburg a base of supplies.

Fred Reider's Funeral.

The funeral of the late Fred Reider was held this afternoon, being in charge of the I. O. O. F. and Red Men, many members of Rebecca Lodge also joining in the cortege that slowly wended its way to Greenlawn.

The Weight of Evidence.

Henry Burgess, of the N. & W. railroad shops, is laid up with a broken big toe. A heavy bar of iron fell on it.

Engaged a Solicitor.

The Foresters have engaged a solicitor and expect to increase their membership an hundredfold.

Sold Their Dog.

Loraine and Howard today sold their trained bull dog to Prof. Gentry. The team will remain next week at the close of which the dog will be shipped to Butte Montana, where Prof. Gentry is located.

Think of it. Imported tooth brushes direct from Paris, 5 to 25 cents at WIN NYE'S. 27 3

BY DYNAMITE

Euclid Avenue Car Blown Up at Cleveland

But Fortunately None of the Passengers Were Injured—No Clew to Perpetrators of the Outrage.

By Telegraph to THE TIMES.

Cleveland, July 29.—The explosion of dynamite under an Euclid avenue car at the Lake Shore railroad crossing last night will probably indefinitely delay the withdrawal of the troops. The explosion was very violent and it is astonishing that passengers escaped with so little injury. There is no clew to the perpetrators of the outrage.

The rear trucks of the car were blown to pieces and the passengers hurled against the ceiling. A railroad wrecking train removed the wreck from the Lake Shore tracks.

Automobile in New York.

By Telegraph to THE TIMES.

Rochester, N. Y., July 29—Gasoline automobile driven by Elwood Haynes and Edgar Apperson en route from Kokomo Ind., to Brooklyn arrived last night and left this morning, having covered over six hundred miles.

The McKinley's Movements.

By Telegraph to THE TIMES.

Plattsubrg, N. Y., July 29.—Mrs. McKinley was improved in health and spirits this morning. The president was out early for a morning walk.

Virginia Miners Leave.

By Telegraph to THE TIMES.

Elkhorn, W. Va., July 29—Two thousand miners left here today for the Western Coal fields. Operators were compelled to close for lack of men.

POLICE NEWS.

George Munroe, a one-legged hobo, was arrested last night for disorderly conduct at the Central hotel. He was very abusive. The fellow claimed to be from Whiskey Creek, in Kentucky, and said he was formerly an engineer on the C. & O. He was released and was escorted over the river by Policeman Koch. The fellow has been driving around in a buggy begging money with which to buy a wooden leg.

Joshua Montgomery, of the West Side, drunk, was fined $1 and costs.

Marshal Schimtt took Frank Hamilton to the Cincinnati workhouse this morning.

Democratic Committee Meeting.

The Democratic county executive committee met Friday evening at the office of the secretary, Jas. S. Thomas. It was dceided to hold the county convention, as originally announced, August 19th. It being eivdent that there would be a big crowd in attendance, it was decided to hold the convention at the Grand opera house. The hours for the primaries will be 7 to 8:30 in the city and 4 to 5:30 in the country, on the afternoon and evening of the 18th.

Henry Klingman, H. F. Thompson and J. S. Thomas were named as a committee to decorate the opera house.

Mothers' Meeting at Allen Chapel.

A mothers' meeting was held last night at Allen Chapel, at which time an organization was effected for the puprose of endeavoring to correct the social evils. Rev. J. Allen Viney présided and the following officers were elected: President, Rev. Allen Viney; vice-presidnet, Rev. J. L. Murray; secretaries, Misses Mary Washington and Lillian Crenshaw; treasurer, Mrs. Jno. Dill; chaplain, Rev. A. Haley. "Sabbath Dseecration" will be the topic for the next meeitng, which will be held at Pleasant Green Baptit church next Friday evening.

ELUSIVE DAGO

Has a Car Load of Bananas Here but He Cannot Be Found.

L. E. Hughes, the C. & O. agent, is hunting the highways and alleys for an Italian named Antonio Chicolo. The railroad company has a carload of bananas on hand and have been holding them, expecting the son of Italy to call and cart his fruit away, but that gentleman, whoever he may be has so far been keeping himself dark and cannot be found. As a last resort Hughes has taken a lantern and a search warrant and is going to find his man if he is in town, or bust a hamestring.

STRANGER

Tried to Throw Himself in Front of a Train

At the Offnere Street Crossing This Morning—Saved by the Watchman—Was Evidently Crazy.

An exciting scene occurred at the Offnere street crossing today at noon, which came near having fatal results. A man attempted to throw himself under the wheels of a moving train and was snatched from his perilous position by Ben Gregory, the vigilant watchman.

Mr. Greogry tells the following story: "A man who would weigh about 160 pounds, dark hair and mustache, red face, dark hat, dark pants and dark check shirt, came walking up the track, just in front of the approaching N. & W. passenger train. He seemed to have a peculiar look and I could not help but watch him. He stopped at the crossing, and when the engine was within two feet of him he started to step in front of it. I pulled him back, telling ihm to keep back.

"He then attempted to throw himself under the train. I again caught him in time and held him until the train had gone by. I then let go and he started up the track. I asked him who he was, but he did not answer and did not say a word while I was holding him. Half an hour latter I saw what I took to be the same man climbing over some cars on the side-track near the shops."

A Load of Melons.

Fred Kearn, of the Impeiral Tea company, bought a load of melons from a Kentuckian this morning and found they had been misrepresented. He declined to pay the price agreed upon and the farmer called on the mayor and tried to get him to interfere, but he refused.

Will Try Again.

B. H. Andrees, the vetearn railroad engineer, has made three attempts to breed and raise squirrels. Game Warden Kelley is responsible for the three failures. Mr. Andres will try again.

Now in Detroit.

Frank Williams, who was chief bill-poster for Ralph Johnson, out ahead of the Kilgore-Barber Bros.' circus, and later manager of the Maysville summer park, is now in in Detroit.

Painted the Bank.

The interior of the Central Savings bank has been entirely repainted and now blossoms forth in gold and silver decorations. Frank Vigus handled the paint brush.

Court House Wedding.

E. C. Herdman and Mollie Van Meter, both of Adams county, were married in the probate judges' office this afternoon, 'Squire Henry Hall officiating.

A Little Daughter.

A little daughter was born to Mr. and Mrs. Robert Clare, of Washington street, Friday afternoon.

WAR IS ON.

Rates Between Louisville and Cincinnati Will Go Down.

City of Pittsburg Goes in as an Independent Packet and Cuts the Fare Down to One Dollar.

By Telegraph to THE TIMES.

Cincinnati, July 29 — Lively steamboat war for the Cincinnati and Louisville trade will be begun Monday when the independent steamer City of Pittsburg will make the daylight run to Louisville for one dollar. The regular Louisville line whose boats now leave at night will put the City of Cincinnati in direct rivalry with the independent boat. Cutting of rates is inevitable.

Bought a Saw Mill.

By Telegraph to THE TIMES.

Huntington, W. Va., July 29.—The large saw and planing mills of H. Gordon were sold here today to Newman & Spanner, of Ironton, Ohio. The mills are to be moved immediately to a point below the mouth of the Sandy river. They have been idle for the past five years.

The Dominican Frontiers.

By Telegraph to THE TIMES.

Cape Haitien, May 29—Dominican frontier advices say insurgents have cut telegraph wires near Santiage De Los Caballeros and also near Moca are waiting the arrival of Gen. Jiminez to attack Santiago.

Had Dynamite With Him.

By Telegraph to THE TIMES.

New York, July 29.—Curran, late motorman of the Second avenue trolley line, was bound over in the sum of $1,000 on a charge of having dynamite in his possession. Detectives allege his purpose was to blow up the Second avenue cars.

Three People Drowned.

By Telegraph to THE TIMES.

Ashland, Wis., July 29.—W. C. Ott, and Mr. and Miss Boynton drowned from a row boat in a gale on lake Chequamagon last night. Ott lived in Chicago.

Only Lacks 153 Men.

By Telegraph to THE TIMES.

Fort Thomas Ky., July 29—Thirty-first regiment lacks but 153 men of having maximum strength. It expects to be full by August 1.

The Governor Approves.

By Telegraph to THE TIMES.

Cleveland, July 29.—Gov. Bushnell has notified Adjutant General Axline that he approves his action in not allowing soldiers to perform police duty.

Messengers Strike Again.

By Telegraph to THE TIMES.

Philadelphia, July 29—Western Union messengers struck for the second time today but the Company is delivering messages with little delay.

THE WEATHER PROPHET.

By Telegraph to THE TIMES.

Ohio.—Showers tonight, cooler in interior; fair Sunday.

The Markets.

By Telegraph to THE TIMES.

Chicago, July 29.—Hogs opened strong but turned weak, 3.90, $4.65; cattle, steady.

Wheat, 70⅛; corn, 31½; oats, 26.

Toledo—Wheat, 71¼.

Cincinnati—Eggs, 9.

Willie and His Curves.

"Willie" White will make his appeaarnce on the diamond Sunday in the Scioto bottoms and give an exhibition of his latest curves. This ought to draw a big crowd.

Operation Performed.

Mrs. Frank Hawkins was called to the bedside of her sister, Miss Clara Winkler, of Wheelersburg, where an operation was performed by three doctors.

THE TIMES

DAILY AND SEMI-WEEKLY.

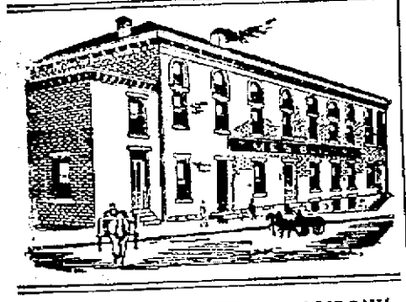

THE TIMES PUBLISHING COMPANY.

Cor. Chillicothe and Front.

Readers of the TIMES will greatly oblige this office by giving prompt notice of irregular or late delivery; also persons who cannot buy the TIMES in this city or suburbs or in any place where a Portsmouth paper should be sold will confer a favor by notifying this office at once.

Pay no subscription money to any collector for the Daily Times before he punches your blue ticket.

By carrier, one year..... $5 00
By carrier, one week..... 10
By single copy..... 02

VALLEE HAROLD, Editor and Manager.

Notice to Advertisers.

Advertisements to insure change same day positively must be in the office by 9 o'clock. Changes sent in after that hour cannot be made that day.

SO SLEEPS THE SOLDIER.

The late Col. Bob Ingersoll had his faults, and grievous they were in the eyes of faith; but he had his virtues, too, and magnificent they were. In the war he served with bravery and distinction; but his heart was not stirred by war's alarum in the Philippines and he heard not the call of "Manifest Destiny." Rather was his soul sorrowed with the useless sacrifice of the blood and sinew of the land in an uncalled for and unjustified effort at expansion. In an interview shortly before his death he uttered these sentiments:

"I have one sentiment for the soldiers—cheers for the living and tears for the dead. If it were meet to weep over the sacred dust of the brave, who died to render our flag stainless and keep it in the sky, it is now in order to flood the graves of the boys who are falling in the Philippine Islands. For they are not fighting to add luster to 'Old Glory' or to save the Union, but as mere machines at the behest of the administration, which, for the time being, is the government of the United States.

"War with Spain, for which the volunteers took up arms, has long since ended. Congress has not declared war against the Filipinos nor voted money to carry on a foreign war of conquest. Then why this thunder of guns, the flying thunderbolts of hell and these new-made graves as numberless as the stars? It is a war not in behalf of liberty, but against it. Our arms are not adding glory to the flag, but instead are staining that starry emblem of freedom with the blood and tears of a people fighting for the rights of self-government. The soldier is not to blame. It has always been considerd glorious thing to die fighting for truth, liberty and eternal right. But when one falls in the Philippine war there burns no halo of glory above his dust, but his sad, untimely, uncalled-for death causes tears to moisten the eyes of every patriot in the land. Therefore when he falls in such a war his bier should be draped in deepest mourning and drenched with the tears of his fellow country-men.

"Take Colonel Stotzenberg as an example. No braver, truer soldier ever wore uniform or marched in the shadow of a flag. He only recently remarked that he was sick of such a war, and looked forward to the near future when he and his brave volunteers would be relieved from killing men who were fighting for independence. He arrived on the battle-field fresh from the arms of his wife at Manila; at the head of his regiment, leading a charge, he fell, pierced through the heart.

"What great principle did he die for? Will the administration please answer?"

JUST A STRAW.

The Times got a little object lesson in the operation of trusts the other day. Some minor parts in its press machinery broke down and it was compelled to pay just an even one hundred per cent more for the repairs than it paid six months ago. It is an evident fact that the parts could be profitably produced for less than forty per cent of what The Times had to pay for them. We had not learned, though, that labor shares any part in the increased price.

Some of the Democratic press can be just as ridiculous as Republican organs on occasion. Their talk about the Republicans being struck dumb with terror at the mere suggestion to nominate McLean is an utter absurdity. Seven out of nine Republicans want nothing better than to see McLean nominated; the other two would vote for a Democrat, if he were acceptable to them.

Col. Funston, the hero of the Philippines, is opposed to annexation. He has been there and knows what he is talking about.

There is more trouble for McKinley. The Grand Army wants the scalp of H. Clay Evans, the pension commissioner.

The Blade has had some unusually good reading in it lately. It has been copying some editorials from The Times.

Railway Fight.

Toledo, July 29.—There is a bitter fight on between the Michigan Central and the Detroit and Toledo Short Line. A gang of trackmen of the latter road was arrested near Monroe, Mich., on the charge of trespassing. The Short Line was extending its track over property claimed by the Michigan Central. The place is now guarded by men from the latter road.

Messenger Boys Lost.

Cincinnati, July 29.—The strike of the messenger boys, after a run of one week, is practically over. Neither the Western Union nor the Postal made any concessions. The companies operated with new boys for the past two days. Most of the strikers applied for reinstatement, but they are compelled to take their turns.

Searchlight's Fast Mile.

Cleveland, July 29.—Searchlight, in addition to winning the 2:04 race from Anaconda and Frank Bogash, placed a new mark for the Glenville track at 2:03½. It was the fastest mile that has ever been made in harness on the Cleveland track, and the people who saw the race were satisfied with it.

Bryan In Ohio.

Cincinnati, July 29.—Colonel William Jennings Bryan met a few political friends here en route from Indianapolis to Franklin, O., where he addressed a very large audience on the problems of the day, under the auspices of the Miami Valley Chautauqua association.

Labor Leader Killed.

Massillon, O., July 29.—A rock weighing 20 tons fell upon Fred Walker in the Upper Pigeon Run mine, killing him instantly. He was a prominent official of the miners' union, and was well known throughout the state.

Sad Fatality.

Jackson, O., July 29.—James Cofer was shot and instantly killed by the accidental discharge of a rifle while on his way to hunt.

Resolution

To Improve Offnere Street from the North Side of Gallia Street to the North Side of Robinson Avenue.

Be it resolved by the City Council of the City of Portsmouth, Ohio as follows:

That it is hereby declared necessary two-thirds of the members of Council concurring, to improve Offnere Street from the North side of Gallia Street to the North side of Robinson Avenue, by grading to the established grade, paving the roadway with vitrified or hard burned brick, setting curbs and gutters, and constructing the necessary culverts, drains and retaining walls in accordance with the plans and profiles relating to said improvement on file in the office of the City Civil Engineer. The expense of said improvement, less the cost of street and alley intersections and one fiftieth of the entire cost and expense and such further sum as Council may elect to collect by general taxation, shall be levied and assessed on the abutting and such adjacent and contiguous or other benefitted lots and lands in the corporation in proportion to the benefits which may result from the improvement, according to the law and ordinances on the subject of assessments; such assessments therefore to be payable in ten annual installments, if deferred, and the same collected, as provided by law and the assessing ordinance hereafter to be passed. Bonds may be issued in anticipation of the collection of the assessments, unless the property owners pay their assessments before the same are issued, and within the time prescribed in said assessing ordinance, and the City Clerk is hereby directed to cause this resolution to be published in a newspaper of general circulation in the corporation for the period of three consecutive weeks and the Street Commissioner is hereby appointed to serve notice of the passage of this resolution upon the owners of abutting property who are residents of Scioto County, Ohio. Passed July 24, 1899.

Attest.—ED K. WALSH, City Clerk.

JOHN JONES, President of the City Council of the City of Portsmouth, O.

25

Estimated Assessment

Of the cost of improving Gallia street, from North Waller to Young street, on the lots and lands benefitted by such improvement as set forth in an ordinance passed April 19th, 1899, providing therefor, is now on file in the office of the city clerk of this city, for inspection and examination of persons interested therein. By order of council.

E. K. WALSH, City Clerk.

July 18th, 1899. 18 18t

Special Clearance Sale

— OF —

SHIRT WAISTS.

50 doz. Bright, Fresh, New Waists Offered at Their Actual Cost.

We Give Away! Free! With Every Shirt Waist Sold, A Beautiful Shirt Waist Set, complete, Worth from 25c to 50c Each.

WHITE WAISTS, We Put Them in 3 Lots.

All $1.25 and $1.35 White Waists reduced to..... $ .96. Waist Set free with every waist
All 1.50 and 1.75 " " " " ..... 1.05. " " " " " "
All 2.00 and 2.25 " " " " ..... 1.50. " " " " " "

COLORED WAISTS, We Put Them in 7 Lots.

All 50c, 60c, 65c Colored Waists reduced to.....$ .35. Waist Set free with every waist.
All 75c and 85c " " " " ..... .60. " " " " " "
All $1.00 " " " " ..... .75. " " " " " "
All 1.25 " " " " ..... .85. " " " " " "
All 1.35 " " " " ..... .98. " " " " " "
All 1.50, $1.65 " " " " ..... 1.05. " " " " " "
All 1.75, 2.00 " " " " ..... 1.40. " " " " " "

All the Above Values on Display in Our Show Windows.

Connolley's Store.

Must You Use Glasses?

If you don't know, consideration for your future comfort and happiness should prompt you to find out. Eyes examined free of charge.

Otto. Zoellner & Bro.,

Successors to

PH. ZOELLNER,

135 West Second St.

Eyes examined and tested free.

A New Store.

NEW GOODS. NEW METHODS.

I have recently purchased a full new stock of

Staple and Fancy Groceries and Notions,

And will conduct a Cash Store as I am convinced this is the only method to meet competition. Call and see me.

Wesley Crabtree,

1112 Offnere St.

Wall Paper, Stationery, Blank Books, Periodicals, Sheet Music.

We can furnish any piece of music published on very short notice.

GEORGE A. KAH & BRO.

'Phone 971. - - 110 West Second

Albert Zoellner,

Watchmaker, Jeweler and Optician, is located in his

NEW STORE

With a full line of Watches, Clocks, Jewelry, Spectacles.

81 West Second St.,

Where I will be glad to see you. Bring me your Watch and Jewelry repairing.

First Class

Dental Work

At Reasonable Prices.

Extracting, no pain.....25c
Cement fillings.....50c
Silver fillings.....$1.00 and up
Set of teeth.....$6.00
Best set of teeth.....$8.00

You cannot get any better Dental work done at any price.

Philadelphia Dental Rooms,

409 Chillicothe St.

The Beer — OF THE — Portsmouth

Brewing and Ice Company

Is brewed with the greatest of care from excellent material, and is guaranteed as good as any beer in the United States. Let us all pull together, support Home Industry, and keep our money at home. With such sentiments properly carried out, our city will prosper as it never prospered before.

J. Esselborn, President.

O. Knorr, Secretary

The Stanton & Balmert Co.,

Distillers and Wholesale Dealers in Bourbon and Rye Whiskies and Imported Wines.

116 and 163 West Front St. Portsmouth, Ohio.

Owners of Property

In making your spring repairs don't fail to attend to the

PLUMBING AND Gas Fitting.

This is the best time of the year to have work of this kind done, between seasons, when work is slack. For reliable work in plumbing, gas, steam and hot water fitting call on

Chas. P Stamm,

173 W. 2nd St. Phone 283.

MONUMENTS

Of every description. All lettering with Pneumatic Machinery. Manufacturers.

F. G. McGOLM, Manchester, O.

Branch Gallia and Offnere Sts., Portsmouth, Ohio.

ATHLETIC PARK

LORAINNE & HOWELL

AND TRAINED DOGS.

Band Concert every evening. Sacred Concert Sunday evening

19c Sale This Week.

All the Ladies' 25c Hose this week for 19c.
Ladies' well made Bonnets for 19c, worth 25c.
Boys' Sailor Hats for 19c.
Ladies' home made Gingham Aprons for 19c.
Choice lot of Summer Corsets for 19c.
Ladies' Ties, all kinds for 19c.
Ladies' Linen Collars, 2 for 19c.
2 pairs of Ladies' fast black Hose with double sole, heel and toe, worth 15c pr., this week, 2 pairs for 19c.
Large Linen Towels for 19c.
Large assortment of ribbons marked down to 19c.
25c fans for 19c.
Don't miss this sale for we can save you money.

—AT—

Kate Miller's

709 Chillicothe Street.

WIN PURE, FRESH, CLEAN DRUGS. **NYE**

Corner Fourth and Chillicothe Streets, Portsmouth, Ohio.

DR. E. B. DIMOND,

Northwest cor. Eighth and John Sts

TELEPHONE 216.

OFFICE HOURS { 7 to 9 a. m. 12 to 2 p. m. 6 to 9 p. m.

Fisher's Sarsaparilla

For the heated term.

JOHN C. FISHER.

Druggits. Ninth and Offnere Sts.

Ring Up Phone 903

And ask for an estimate on painting and decorating. Also arcertain prices on real estate.

J. W. DODGE,

415 Gay St. Near Gallia

TALKATIVE

Were the School Board Member Friday Night.

Coal Contract for the Coming Year Was Awarded to Fred Reiniger.

His Bid Being $1.38 per Ton of 2000 Pounds—Dirt for Union Street—Poor Material Discussed.

The board of education met Friday night. Thirteen members were present, the only absentee being Mr. Fowler

Supt. Vickers read his report, showing that he had collected $144.84 from non-resident pupils. The schedule, amounting to $667.46, was allowed. This included the janitors' and clerk's salaries, besides numerous bills for repairs, material, etc.

The finance committee reported having examined the bids for coal and recommended that Fred Reiniger be awarded the contract to furnish 10,000 bushels of coal at his bid of $1.38 per ton, of 2,000 pounds.

The building and repair committee reported progress with reference to the new school buildings now in process of construction and also recommended that the bid of Geo. Ferguson to build a vault on the Campbell avenue lot, at 90 cents a foot, be accepted. This includes digging, walling and furnishing the brick. Mr. McAleer opposed this, as another bid was for $1.40. He said there was a great difference in brick and thought $1.25 was low enough and maintained that a good job could not be done at 90 cents. Finally the contract was awarded to Mr. Ferguson.

Mr. Ridenour moved that Janitor Bostwick, of the Davis building, was yet unable to fill his place at the schools, the present temporary janitor, John Wilson, be retained another month, as there was much work for him to do. This carried after a long discussion.

Mr. Bannon, from the committee on course of study and text-books, stated that his committee would hold a meeting next week.

Supt. Vickers read the report of the committee on commencement exercises, as follows:

Receipts from tickets	$154 25
Expense Opera House	$ 33 00
Invitations	34 90
Piano	3 00
Chairs	2 65
Carriages	15 00
Baccelaurete Sermon	4 00
Total	$91 74
Balance	$62 59

This, on motion of Mr. Walker, was ordered expended in the interests of the High school library. Mr Ridenour brought up the question of dirt from the streets for the Union street school lot promised by council and called upon the committee to report. Mr. Bannon admitted having forgotten all about the council meeting and said he was sitting at home like a bump on a log," but Mr. McAleer had been to council. Mr. McAleer said he was courteously received by council and was promised dirt in return for the kindness shown by the board in allowing council to extend the sanitary sewer through the High school lot. The discussion was finally closed by Mr. Ridenour stating that he thought council would keep its promises.

On motion of Mr. Franck, Phil Reeg was allowed $150 on his contract for the Offnere street addition brick work. This brought on another long discussion, and also the fact that poor material was entering into the building of the addition. Franck, Bannon and others spoke of this and thought the building and repair committee should see to it that only number one material was used. This gave McAleer a chance to say "I told you so." Ridenour stated that he nor any of the committee could give all their attention to the work, and that the board had made a big mistake in not employing a supervisor. After considerable discussion it was agreed to place Janitor G. W. Long to oversee the work being done, he to receive no extra pay.

There was complaint on the timber, also. This was not true, with reference to the Campbell avenue building, however, as one man, Thomas Johnson, had the entire contract and the board had only to look to him.

Here Mr. Lynn arose to say that if the board was paying livery bills contract by the High school scholars, he had a bill now two years old for showing off some "sweet girl graduates," and he would like the board to include it the next time a schedule was presented. Bannon objected, saying no member of the board had had a right, directly or indirectly, to furnish anything to the board for which he expected pay. Even though Mr. Lynn was not a member then, he was a member now. The matter was finally dropped.

On motion, the board adjourned.

NONE SO POPULAR.

It Is Daily Gaining Favor in Portsmouth.

Results Reported from People Who Have Given a Fair Trial to the Remedy.

Morrow's Kid-ne oids, the scientific kidney remedy and backache cure, is daily gaining favor in Portsmouth. No medicine has ever been sold in Portsmouth for kidney ailments, backache, nervousness, sleeplessness and general debility that has gained such popular favor as Morrow's Kid-ne-oids.

We give you the experience of Mrs. M. E. Andres, who lives at 64 West Seventh street, and recommends Kid-ne-oids as follows: "I was suffering with aching pains across the small of my back; at times they would be sharp and extremely severe, rendering it almost impossible for me to get up or down without assistance. I grew very nervous and sleepless; my sleep was not refreshing or restful as it is with one in good health. I read about Morrow's Kid-ne-oids, and as they were guaranteed to cure just such cases as mine, I concluded to try them. I obtained some at Fisher & Streich's drug store and it is remarkable how quickly they relieved me."

Morrow's Kid-ne-oids are not pills, but yellow tablets, which is the scientific form of preparing medicine, and are put up in wooden boxes which contain enough for about two weeks' treatment and sell at fifty cents a box at Fisher & Streich's drug store.

Descriptive booklet mailed upon request by John Morrow & Co., Chemists, Springfiled, Ohio.

KEG OF LEAD

Weighing One Hundred Pounds Suddenly Disappears.

A few days ago a customer came into Fisher's drug store, corner of Ninth and Offnere streets, and purchased a keg of lead, weighing one hundred pounds. This was kept in the storage room back on the alley. Mr. Fisher went back and rolled the keg into the alley. Coming back into the store he talked with the customer a few minutes. When they went back to put the keg in the customer's wagon they were surprised to find that it had disappeared. Mr Fisher will give a liberal reward for information leading of its recovery.

Spent a Good Farm Doctoring.

Mr. A. N. Noell, of Asherville, Kansas, says he spent a good farm doctoring himself for chronic diarrhoea but got no relief and was afraid that he must die. He chanced to get hold of a bottle of Chamberlain's Colic, Cholera and Diarrhoea Remedy and was permanently cured by it. For sale by Fisher & Streich, druggist.

A Runaway.

The horse attached to the delivery wagon of Wesley Crabtree, the Offnere street grocer, became frightened Friday evening at the engine at work on Gallia street and ran away, badly wrecking the wagon. As no one was in the wagon, no serious damage was done.

B. & O. S-W. Excursion.

The B. & O. S-W. will run an excursion to Electric park near Wellston, Sunday. Special train leaves the station here at 7:45 a. m. Fare for the round trip 75 cents. For further particulars see the bills.

25-5t

Art Company Moves Here.

The Imperial Art company of Cincinnati has removed here and located permanently in the Baron building. The gentlemanly proprietors, Messrs. Donaldson & Co., turn out some elegant photographs and are deserving of a share of public patronage.

ROAD CASE

Again Comes Bobbing Up from Madison Township.

J. W. Hickman Was Sued for Three Dollars Road Tax but Won His Case—Costs Amount to $68.

It is a cold day when Madison township does not have a road case on hand. The latest edition in that line was an interesting case recently before 'Squire Jackson. Dan J. Wilson, one of the road supervisors of the township, served a notice on J. W. Hickman to work two days on the road at a certain date, or pay the required $3.00. On the day named Mr. Hickman could not go, but on a later date he did work the required two days at a point on the roads where work was needed. This did not seem to satisfy the supervisor and he brought suit against Mr. Hickman to recover the $3.00.

The case was tried to a jury, Mr. Hickman making the defense of performance of work. The jury returned a verdict in favor of Mr. Hickman. The costs in the case amounted to $68. The suit was brought by the supervisor contrary to the order of the trustees. The question now arises, who is responsible for the costs, the township or the supervisor and his bondsmen?

Grain-O Brings Relief

to the coffee drinker. Coffee drinking is a habit that is universally indulged in and almost as universally injurious. Have you tried Grain-O? It is almost like coffee, but the effects are just the opposite. Coffee upsets the stomach, ruins the digestion, effects the heart and disturbs the whose nervous system. Grain-O tones up the stomach, aids digestion and strengthens the nerves. There is nothing but nourishment in Grain-O. It can't be otherwise. 15 and 25c. per package.

Cattle Quarantined.

The Ohio Live Stock commission, on Monday, proclaimed a rigid quarantine over all the cattle in four townships of Lawrence county. Texas fever prevails and cattle buyers are cautioned against cattle from the infected district.

How's This.

We offer One Hundred Dollars Reward for any case of Catarrh that cannot be cured by Hall's Catarrh Cure.

F. J. CHENEY & CO., Props., Toledo, O.

We, the undersigned have known F. J. Cheney for the last 15 years, and believe him perfectly honorable in all business transactions, and financially able to carry out any obligation made by their firm.

WEST & TRUAX, Wholesale Druggists, Toledo, O.

WALDING, KINNAN & MARVIN, Wholesale Druggists Toledo, O.

Hall's Catarrh Cure is taken internally, acting directly upon the blood and mucous surfaces of the system. Price 75c per bottle. Sold by all Druggists. Testimonials free.

Hall's Family Pills are the best.

On the Square.

Dr. Longstreet will speak on Lower Market square this evening. Subject, "Trusts; The Cause and the Remedy." The Doctor will preach in the Congregational church, on Findlay street, between Ninth and Tenth, tomorrow evening, taking for his text, "Thy will be done on earth as it is in heaven." Everybody cordially invited.

Card of Thanks.

We wish to thank our kind friends and neighbors for their kindness and sympathy during the illness and death of our beloved wife and mother, also Rev. J. D. Herron and the choir of All Saints church. May the Lord bless them all.

LEO MONROE AND CHILDREN.

Bicycle Wreck.

John Hazelbecker, of New Boston, and some young man from town, out on wheels, collided Friday evening at New Boston. Both wheels were wrecked and Hazelbecker badly bruised about the head and face.

Good for Itching Backs

MOTHERS! Mothers! a hot bath with CUTICURA SOAP, when followed by a single application of CUTICURA Ointment, the great skin cure and purest of emollients, will afford the most grateful and comforting relief in the severest forms of itching, burning, and scaly skin and scalp humors, rashes, and irritations, and point to a speedy, permanent, and economical cure when all other remedies and even the best physicians fail.

Sold throughout the world. POTTER DRUG AND CHEM. CORP., Props., Boston. How to Cure Itching Humors, free.

Still More Counterfeiting.

The Secret Service has unearthed another band of counterfeiters and secured a large quanity of bogus bills, which are so cleverly executed that the average person would never suspect them of being spurious. Things of great value are always selected by counterfeiters for imitation, notably the Hostetter's Stomach Bitters, which has many imitators but no equals for indigestion, dyspepsia, constipation, nervousness and general debility. The Bitters sets things right in the stomach, and when the stomach is in good order it makes good blood and plenty of it. In this manner the Bitters get at the seat of strength and vitality, and restore vigor to the weak and debilitated. Beware of counterfeiters when buying.

SHORT LOCAL NEWS.

Rev. and Mrs. S. B. Alderson's son, Frank Alderson, has been transferred by the Missouri Pacific railway from St. Louis to Atchison, Kansas, as general store-keeper of the supply house.

Mrs. Volney Row, of East Seventh street, recently had a cist removed from her left hand. The growth was the result of a sprain. Her hand is still swollen and stiff, but the attending physicians, Dr. A. G. Sellards and son, hope for the best results.

Miss Edith Brooks, of North Waller street, is ill with typhoid fever. Her mother, Mrs. Sam Brooks, is also confined to bed by illness.

Ready by August 5th.

Capt. W. A. McFarlin, secretary of the hotel company, is in receipt of a letter from Architect Linthwaith, of Columbus, in which that gentleman says he has his force of hands employed on the Porstmouth hotel plans and expected to have all completed by August 5th. He will, in that event, come here on the 6th with the plans, when the contracts for work will be let.

A wheelman's tool bag is not complete without a bottle of Dr. Thomas' Eclectric Oil. Heals cuts, bruises, stings, sprains. Monarch over pains.

Completed the Addition.

John Baron has completed the building of an addition to his business rooms, occupied by Steahley Bros. and Mathias & Williams. The latter firm has added new shelving, extending to the ceiling, and made other improvements for the better. Large plate fronts will be placed in both store fronts.

This Picture

tells a story that thousands of women will recognize—a story of monthly suffering just before and during menstruation—a story of aches, darting pains, torture in back, head, limbs and abdomen.

BRADFIELD'S FEMALE REGULATOR

will cure these sufferers—regulate their menses and drive out all "female troubles." Druggists sell it for $1 a bottle.

THE BRADFIELD REGULATOR CO., Atlanta, Ga.

The H. THANE MILLER SCHOOL FOR GIRLS.

(Mt. Auburn Institute. Established 1856.)

A charmingly located, completely equipped School of Language, Literature, History and Art, where the most careful attention is given to the development of character, and also to the training of mind and manner as the *exponents* of the highest type of womanhood.

Three courses leading to graduation with diploma.
Complete preparation for college.
Elective courses of study.
Teachers all college graduates.
Thorough preparation for foreign travel.
The family is strictly limited to twenty.
But few vacancies—early application necessary. For catalogue and other information Address MRS. H. THANE MILLER,
Lenox Place, Avondale, Cincinnati, O.

FOR SALE.

Elegant building lots in the Connell addition, on easy terms.

G. P. Dennis.

REMOVED

To No. 143 East Ninth St. JACOB SIMMELBECK, Merchant Tailor. First class work at reasonable prices. Cleaning and repairing neatly done.

WANTS TO BE SHERIFF

Being the Story of Sandy Bateman—His Hair and His Ambition.

"Sandy" Bateman, the red-headed mayor of Piketon, has been hanging up in this city for the past day or two. "Sandy" has confided to friends here that he is going to be the Republican candidate for sheriff of Pike county this fall. This reminds us that a few years ago Dow James, W. H. Midldeton, Sam Patterson and "Sandy" Bateman formed a combination to boss Pike county and make it a Republican county. They partially succeeded and James was made common pleas judge; Middleton, ditto; Sam Patterson is now running for state senator and now "Sandy" Bateman wants to be sheriff. Verily, the "Big Four" have triumphed.

Making Theatrical Costumes.

J. D. Fuller today received another order from the Van Dyke-Eaton comany for four stage costumes. Friday, Mr. Fuller, who is appreciative of good work, took his sewing girls on a picnic to Evans' grove, on the West Side. There were fourteen in the party.

Infirmary Telephone.

The infirmary directors today contracted with the Home Telephone company for an instrument, to be placed at the infirmary.

Catarrh is Not Incurable

But it can not be cured by sprays, washes and inhaling mixtures which reach only the surface. The disease is in the blood, and can only be reached through the blood. S. S. S. is the only remedy which can have any effect upon Catarrh; it cures the disease permanently and forever rids the system of every trace of the vile complaint.

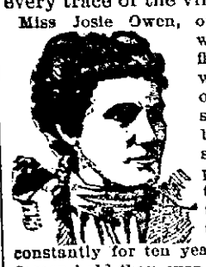

Miss Josie Owen, of Montpelier, Ohio, writes: "I was afflicted from infancy with Catarrh, and no one can know the suffering it produces better than I. The sprays and washes prescribed by the doctors relieved me only temporarily, and though I used them constantly for ten years, the disease had a firmer hold than ever. I tried a number of blood remedies, but their mineral ingredients settled in my bones and gave me rheumatism. I was in a lamentable condition, and after exhausting all treatment, was declared incurable. Seeing S. S. S. advertised as a cure for blood diseases, I decided to try it. As soon as my system was under the effect of the medicine, I began to improve, and after taking it for two months I was cured completely, the dreadful disease was eradicated from my system, and I have had no return of it."

Many have been taking local treatment for years, and find themselves worse now than ever. A trial of

S.S.S. For The Blood

will prove it to be the right remedy for Catarrh. It will cure the most obstinate case.

Books mailed free to any address by Swift Specific Co., Atlanta, Ga.

WINE OF CARDUI

WOMEN WHO WORK.

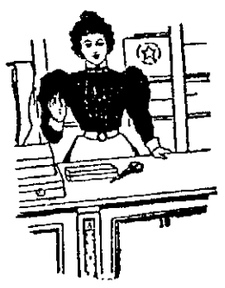

ST. LOUIS, MO., Aug. 12.

Though only 19 years old, I suffered from pains and female troubles two years. Last spring I got so bad I had to quit work. I had to support myself, and could not afford a high-priced doctor. I got one bottle of Wine of Cardui and that made me feel better. Have now used several bottles and am well. My mother used the Wine for Change of Life and was greatly relieved.

MISS MARGARET WALSH.

McELREE'S Wine of Cardui

Many girls and women find it necessary to earn their own living in various kinds of employment. Their work is often so hard and confining that the health breaks down. Their delicate constitutions are unfitted for tiresome tasks. Weakness nearly always makes its appearance in the peculiarly delicate womanly organs. Constant standing on the feet, and coming and going at the beck of a superintendent or foreman, induces falling of the womb, leucorrhœa, headache and backache. The pay of women workers is often so notoriously small that when sickness comes they have no money to engage skillful physicians. To them Wine of Cardui is truly a blessing. It cures them of their ills at a small cost, and they can act as their own physicians. No doctor can do as much for "female troubles" as Wine of Cardui.

LADIES' ADVISORY DEPARTMENT.
For advice in cases requiring special directions, address, giving symptoms, Ladies' Advisory Dep't, The CHATTANOOGA MEDICINE CO., Chattanooga, Tenn.

Druggists sell Large Bottles for $1.00.

WINE OF CARDUI

Keep Your Money at Home

By patronizing home industry.

"THE MODEL," (Steel Range)

"THE QUEEN," (Cast Iron Range)

Are home products manufactured by The Portsmouth Stove and Range Co., and every dollar spent in their manufacture is put into the pockets of Portsmouth workmen.

IMPORTANT

In buying these Ranges you have the satisfaction of knowing that it is no trouble to secure repairs. Any part can be duplicated on short notice.

SOLE AGENTS,

Storck & Hopkins,

114 West Second Street.

There is No Substitute For

WRIGHT'S PERFECTED

WHOLE WHEAT FLOUR.

As a Health Food. Ask for it and take no other.

Made by

MARFIELD CHILLICOTHE OHIO.

CHIVARI

Is Coming Back Into Use These Days.

COUPLE TWICE BELLED

After an Old Fashion Most Honored in the Breach.

Last Hop of the Season Is Given by the Young Men's Dancing Club at Grandview Park.

Mr. and Mrs. D. L. Webb, of 216 West Second street, entertained with a reception Friday evening for the pleasure of Mr. and Mrs. Henry Webb, whose wedding took place Thursday evening at the home of the bride's mother, Mrs. Samuel Boyles, of 812 Washington street.

The house decorations were roses, sweet peas, nasturtiums and a variety of plants. About fifty guests were present, including the twenty members of the Christian church choir. Both bride and groom are members of this choir and received from it last evening the heartiest of serenades. The young couple were also again subjected to an old-fashioned "belling" similar to the one which took place on the night of their wedding. By Mr. Webb, on both occasions, the participants in this old-time mode of congratulation were given cigars and money and went on their way rejoicing.

Under the supervision of A. Seel and his helpers, ices, cakes and fruit were served the reception guests. At the conclusion of a visit with the groom's parents, Mr. and Mrs. Webb will go to house-keeping at 816 Washingtion street.

The last dance of the season, given under the auspices of the Young Men's Dancing club, took place last evening at Grandview park. The music was furnished by the Lincoln Brass band. From eight until after midnight the pleasures of Terpsichore were thoroughly enjoyed by the seventy-five young people present. Between dances refeshments of ices and cake were partaken of. The out-of-town guests were Misses Mame Hayward and Jessie Hutsinpillar, of Ironton; Miss Bessie Doddridge and Hilda Norvelle, of Charleston; Miss Fannie Bradford, of Columbus; Miss Mary Mauck, of Covington, Ky.; Miss Sarah Thompson and Mr. Lou Sanford, of Cincinnati.

Mr. and Mrs. Sam Gideon gave a delightful party for their little grand-daughter, Miss Doris Lehman, of Portsmouth, on Thursday evening. Quite a crowd of little people were present and indulged in all kinds of games. Dainty refreshments were served at a late hour, thus bringing to a close a most enjoyable evening.—Huntington Advertiser.

The entertainment given by the Bigelow Methodist King's Daughters last evening at the home of Mr. and Mrs. G. D. Selby was attended by about eighty-five adults and children. The program was followed by the serving of ice cream and cake. The financial result was $16. The "masked concert" proved to be a very amusing feature of an altogether delightful evening. Owing to the inclement weather the gypsy camp on the lawn was forsaken for the indoor attractions.

Miss Flora Cropper has issued invitations for a platform dance at her home, 7 West Seventh street, Tuesday evening, August 1st.

Miss Lydia Dachler will entertain the Sunshine circle of the German Methodist church next Monday evening, at the home of her parents, Mr. and Mrs. Peter Dachler, of Gay street.

The Moonlight Dancing club will give another dance Wednesday, August 2d, at Grandview park. All dancers who attended the last one should endeavor to be present.

About six dollars is the financial result of the social last evening at the home of Mr. and Mrs. Harrison Montgomery, of Greenlawn Heights. The entertainers of the occasion were the King' Daughters and the members of the Woman's Foreign Missionary society of the Sixth Street Methodist church. The evening's program included music by the societies and readings by Mrs. Clyde Bradford and Nettie Lowry.

"To Err is Human."

But to err all the time is criminal or idiotic. Don't continue the mistake of neglecting your blood. When impurities manifest themselves in eruptions or when disordered conditions of stomach, kidneys, liver or bowels appear, take Hood's Sarsaparilla. It will make pure, live blood, and put you in good health.

Hood's Sarsaparilla
Never Disappoints.

PERSONAL.

Mrs. Maragret Davis, mother of Frank Davis, is improving.

Master Lawrence Flannigan left Friday for Scioto Furnace to spend week with his grandfather.

Mr. and Mrs. Jospeh Mantle and little son, Lowell, start for Butlerville, Ind., Saturday morning to visit Mr. Mantle's mother.

Miss Mary Leffler, who has been visiting friends and relatives at Ironton and Ceredo, W. Va., returned home Friday morning.

Miss M. S. Poffenberger, of Harrisburg, Pa., who has been visiting relatives in this city, left yesterday for a two weeks' visit among friends at Cincinnati.

Mrs. William Ford and sister, Mrs. Curt Milstead and children left this afternoon on the C. P. & V. for a visit to friends and relatives at Otway, Barden and Mt. Joy.

The Misses Miller and their guests expect to spend Sunday at Camp Arion. Two of the guests, Misses Louisa Metzger and Ada Pape, expect to return Monday to their home in Cincinnati.

Miss Jessie Smith, of Ashland, Ky., is the guest of Dr. and rMs. F. M. Edwards, of 708 John street. Their other guests, Mrs. J. H. Gholson and Mrs. Elivra Buchanan, of Ironton, returned home today.

Misses Tillie Gamper, of Columbus, and Miss Anna Emlong, of Muncie, Ind., who have been visiting Mr. and Mrs. Trim Grady, of Offnere street, will be the guests of Mr. and Mrs. J. M. Wall next week.

Mrs. Ashton Swisshelm and children, of North Waller street, returned yesterday from a month's visit to relatives at Sinking Springs. They were accompanied home by Mrs. Swisshelm's sister, Miss Bessie Carr.

Miss Gladys Evans, of Gallia avenue, left yesterday for a month's visit to Chautauqua, New York. She went in company with a party of Hamilton friends. She will also visit Niagara Falls before returning to Portsmouth.

Miss Fay Ware and Mrs. Carre Johnson, who went to Ironton to attend the O'Ferrell-Wilson nuptials, are now visiting Capt. and Mrs. Alex Wilson, of Ashland, from there they will go for a visit to Mr. and Mrs. Henry Wilson, of Rush, Ky.

THE DINKY VALJEAN

Again Breaks Loose With a Half Column of Lies About Mr. Glidden

The statement in Little Charlie Valjean's paper that Mayor Glidden was responsible for the marriage of Lizzie Price and J. J. Johnson was wholly false. The couple had been living together and repeatedly asked the Mayor, when they had been arrested, to allow them to be married. The Mayor said he would not marry them for $100, and when he finally allowed them to get a license 'Squire Hall performed the ceremony. The woman said that she was going to marry Johnson as soon as she got out of jail. She could have given bond a few days ago, but refused, preferring to remain in jail with her Negro lover. The Blade is worse now than when Valjean run it. It is full of lying attacks, only old Valjean had some force, while little Charlie Valjean just rattles around and makes a noise.

Leopold Kessler's Condition.

The venerable Leopold Kessler is confined to his bed seriously ill and but little hopes are entertained for his recovery.

A New Boy.

To Chas. Reinert and wife of Union street, a son, and Grandpa Andrew Reinert is now jubilant.

Something New in Hats!

JUST IN.

Men's Kettle Finished Hats in all colors. $1.00 Values, just to introduce same **50c.**

Children's Wash Pants, 15c values, sizes 3 to 8 years. **9c.**

J. EISMAN & CO.,

The Big Store.

121-123 West Second Street.

Any Straw Hat in the house, formerly $1, $1.50, $2, **48c.**

Summer Styles in

COLLARS AND TIES,

For Men and Women, just in. Negligee Shirts for hot weather. All sizes and all prices.

The Traveler will find our stock of

Trunks, Vallses and Telescopes

the Largest, Best and Cheapest in the city.

5 Cents For choice Wash Goods

PRICES DROP.

1-3 OFF On Millinery.

After a very successful business this season on Summer Wash Goods, Ready-Made Skirts, Suits and Shirt Waists, we now offer to the public, everything that is left in these lines at sacrifice prices.

5 Cents Per Yard

Is what we ask for choice of 15 patterns of Summer Dress Goods. One small lot goes at 8c yd. 25 patterns of our best Lawns and Dimities go at 10c yd.

37 Cents

Buys a well made, perfect fitting Shirt Waist. Prices from 37c to $2.00. Every Waist reduced.

Every Dress Skirt,

Every Suit—all ready made gorments will be sacrificed.

Think of It!

All Millinery, trimmed and untrimmed, also all Sailors at ONE-THIRD OFF. All 75c Sailors at 50c.

These Are Bona Fide Reductions

MARTING BROS. & CO.

Don't Miss This Sale

ATTEND THE

Auction Shoe Sale

Shoes are sold for what they will bring.
Ladies are invited to attend.

Sample Shoe Store,

517 Chillicothe Street, Opposite Postoffice.

Sassafras Dinner.

Sunday, July 30, 1899.

MEATS.

Roast Beef au jus.
Leg of Lamb. Parsley Sauce

VEGETABLES.

Potatoes and Cream
Stewed Tomatoes *Hot Slaw*
Green Corn

ENTREES.

Minced Beef on Toast
Wheat Fritters

DESERT.

Cottage Pudding. Spiced Sauce

All for 15c, including any 5c Drink. Dinner from 11 to 2.

FLOYD L. SMITH. WILL Q. ADAMS.

SMITH & ADAMS,

BROKERS.

Phone 74. Room 1, Damarin Block.

Grain, Provisions, Stocks, Bonds and Cotton. Continuous Quotations by Private Wire from New York and Chicago.

DAN WHITE,

Watches-Clocks-Optical Goods-Diamonds-Jewelry-Silverware

REPAIRING DONE RIGHT.

74 West Second St.

WANT COLUMN.

Hereafter only "Help Wanted", "Situations Wanted", "Lost" and "Found" notices will be published in this column free. "For Sale", "For Exchange", "For Rent", "To Loan" and all business or trade advertisements will be charged for at the rate of one-half cent a word, but no charge will be for less than two cents. Except for the free advertisements, cash must always accompany the order or it will not be published, the amounts being too small to book and bill.

WANTED.

TRAVELING SALESMAN wanted for jobbing trade to sell as a side line, on commission, our specialties of Dry Goods to retailers in country towns. Address Box 1192, Philadelphia, Pa. 22 2wd

MIDDLE AGED WOMAN to care for children. Mrs. Floyd Smith, 81 East Second street 29

BED ROOM SUITE and china closet for sale. Inquire at 49 East Ninth St. 26

MONEY TO LOAN in sums of two, four, six and eight hundred dollars or more. See the Portsmouth Savings and Loan Co., 85½ West Second street. T. J. Pursell, Secretary. 25 3t

WANTED—Will the party who received keys to look at house 112 West Sixth street about four weeks ago, kindly return same to owner, W. A. Connolley.

YOUNG MAN to assist in bakery. Call at 36 Gallia street. 26

GOOD GIRL or woman to do general housework at 231 Gallia street. No washing, good wages. 27

EXPERIENCED SOLICITOR in the grocery business who can give reference, wanted. Address XX, Portsmouth, O. 25

MONEY TO LOAN in large sums. N. W. Evans. 22 10t

EXPERIENCED GIRL wanted for housework. Small family and good wages. Must bring reference. Call at 67 West 3rd street.

GIRL about sixteen years of age to help care to children Apply 19 East Fourth. 26

FOR SALE.

RELIABLE INCUBATOR for sale. 165 Offnere street. 29 4t

SMALL CHEAP HOME for sale part cash, balance on easy payments. Price $550. 152 East Thirteenth Street 28 3t

EAST HALF of lot 33 section 9, in Greenlawn Cemetery for sale. Anna Stapleton, No 13 Mill street 25

WINDOW AND DOOR SCREENS for sale. Also parlor suite and Model Oak stove Cheap. 255 East Fourth street. 26 3t

BOY wanted, to work in barber shop. Wednesday's and Saturday's. See Will Lester, Chillicothe street.

COMBINATION TANDEM in good condition for sale for $10. Frank Mathews, 128 West Seventh. 24 3t

LOST.

LIGHT LAP DUSTER, black and white. Finder please return to Sherman Street stable and receive reward. 26

POCKET BOOK lost between Third and Eighth streets. See Henry Bender, Heer Bros.

SHORT LOCALS.

J. D. Kaps, son of John Kaps, left this afternoon on the C. & O. for New York. He will spend Sunday at Richmond Va., leaving Monday via the old Dominian line for New York.

Albert Boltz, who has been a most accommodating conductor on the trolley car line, has resigned his position.

Dr. F. M. Williams has returned from Lawrence county, where he was called by the severe illness of his mother.

Mrs. A. F. Kendall, of East Ninth streets, will leave next week for Chillicothe, where she will join her husband, Mr. A. F. Kendall. Together they will go to Washington, D. C., to attend to some business affairs.

Miss Kate Zottman will sing a solo tomorrow morning at the First Presbyterian church.

Wm. McGowen & Sons, of the East End Brick works, are furnishing the brick for the Offnere street school building.

The many Portsmouth friends of Rev. W. C. McGuire, once the rector of Christ Episcopal church, this city, will be sorry to hear that he is now in the home for incurables at Brooklyn, N. Y.

Mrs. W. C. Roof, of East Fourth street, is very ill. Mr. and Mrs. Roof moved to this city from Detroit, Mich., about a month ago, and are for the present boarding with Mr. and Mrs. W. S. Walker. Mr. Roof is a cutter at the Drew, Selby shoe factory.

Dr. Wylie Mitchell came Thursday from his home at Greenfield to take home his horse and buggy. He drove to Greenfield yesterday.

Mrs. W. C. McMahon is visiting relatives in this city. She will remain until Sunday, when she will accompany her little daughter, Marguerite, to her home on Walnut Hills, Cincinnati.

IN MEMORIAM.

Resolutions Proposed by the Red Men in Memory of Fred Reider.

Whereas, It hath been the will of Our Heavenly Father to remove from our midst our worthy and beloved brother, Fred Reider, and,

Whereas, He has by his zeal and earnestness in promoting the interests of Seneca Tribe No. 17, Improved Order of Red Men, and by his faithful devotion to its principles endeared himself to the hearts of all members of the Tribe, we deem it proper to place on record our high appreciation of his services: therefore be it

Resolved: That while we mourn the untimely death of our departed brother, we bow in humble submission to Almighty God, who comprehends the msyteries of life and death, in taking this faithful and loyal brother to His eternal home;

Resolved: That in his death our circle has been broken by the removal of a brother who has been identified with the progress of the Tribe from its organization, one whose mind and heart were deeply enlisted in its welfare and prosperity, one ever wise in council and prompt in action, an honest, upright and faithful brother;

Resolved: That we do tender our heartfelt sypmathy to the relatives and friends of the deceased in this, their hour of bereavement; and further be it

Resolved: That these resolutions be entered in the journal of Seneca Tribe No. 17, Improved Order of Red Men, and also be published in the Portsmouth papers.

R. C. MYERS,
HOWARD BOUGHNER,
CHAS. CRAIN,
Committee.

IN CHICAGO

Mrs. John W. Gates Passed Away This Afternoon.

P. Kinney Hall received a telegram from Chicago this afternoon, announcing the death of Mrs. Jno. W. Gates, a former resident here. Mr. Gates is in the hat business and resides at the St. James hotel. The funeral will take place Monday.

Cut His Leg.

Harry, son of H. A. Brown, of West Front street, while attempting to catch a butterfly in his father's store this morning, stepped on a disc and cut his leg badly. Dr. Titus was called and took several stitches in the wound.

OBITUARY.

CALL.

Mrs. Sarah A. Call died today at her home, 213 East Ninth street, aged 23 year.

Marriage Licenses.

MARRIAGE LICENSES.

E. C. Herdman, 36 years old, a resident of Adams county, and Mollie Van Meter, 32 years old, of Adams county.

Frank Kinder, 23 years old, city and Ona Haggerty, 22, city.

George Ockerman, 24, city, and Ida Miller 18, city.

What Johnson Says.

Ralph Johnson telephoned The Times office that he will open the theatrical season on August 11th, with Irwin Bro.' Burlesque company.

ORDER RESTORED.

Strike Situation at Cleveland More Promising.

TROOPS MAY SOON EVACUATE.

Adjutant General Axline and Mayor Farley In Controversy Over the Duty of the National Guard—Quiet Broken by the Shattering of a Trolley Car With Dynamite.

Cleveland July 29. — Tranquillity again reigns in the city, law and order having triumphed over the turbulent spirit of the mob.

The streetcars were well patronized, especially during the busy hours of the morning and evening. This is said to be the best indication that the government is winning in the struggle. Mayor Farley is well pleased with the situation, but he has not relaxed his vigilance one whit.

The mayor and Adjutant General Axline are at present involved in a controversy over what the troops shall do and what they shall not do. The adjutant general is of the opinion that the duty of the National Guard is merely to put down the rioting and not to do police duty. Whatever the duty of the National Guard may be, Mayor Farley holds that the troops are here under his authority, and that they will remain here until he feels that they can be dispensed with. The responsibility of preserving the order of the city rests upon the shoulders of the mayor, he says, and he proposes to see that his plans are not interfered with by any one. He declares that he is to be the judge as to when the troops are not wanted.

There have been several outbreaks between Mayor Farley and Adjutant General Axline within the last few days over this question. The mayor refused to discuss the difficulty, saying this was not a time to stir up any discord.

Rumors to the effect that the city council will endeavor to reconsider the resolution of Thursday night reached the ears of the mayor and he did not like them. The mayor feels that he has the situation well in hand, and he fears that any action of the council whatever will be temporizing with the lawless element of the city and will prolong the trouble. After the breaches have been healed and quiet has been absolutely restored the mayor would not object to any kind of an investigation upon the part of the council, but he deems that the members are treading on extremely dangerous ground when they undertake to reopen the discussion. It is said that any such resolution as was proposed the other night can be adopted at a future council meeting, and efforts are to be made to have every one present next Monday night.

The mayor takes but little interest in the talk of boycotting merchants. He believes that just as soon as quiet is restored and the fever is gone all such talk will cease. A boycott, he feels, is against natural laws; that a man will not pay 6 cents for an article that can be purchased for 5, and a man will not walk a mile to make a purchase when he can get t he wants at a quarter of a mile.

It is said at the City hall there are quite a number of the recent employes of the street railway company who would go back to work if permitted, but that they are hindered by threats from some of the more radical employes and the leaders of the strike.

A car returning from the Euclid Beach park was blown up by dynamite at midnight. The explosion took place a short distance north of the Lake Shore railroad, about two miles east of the city limits. The front truck was demolished and the floor of the car shattered. There were no passengers on the car, and the motorman and conductor escaped without injury.

Two Lads Drowned.

Mankato, Minn., July 29.—Allen and Lee Whalen, 7 and 5 respectively, were drowned in the Minnesota river. They were wading in the river and the younger lad got beyond his depth. In endeavoring to rescue him the elder brother was also caught in the current and both drowned.

Smallpox Raging.

Frankfort, Ky., July 29.—The city council held a special session, and upon recommendation of the health board again issued orders closing all churches and prohibiting public gatherings indefinitely. Many new cases of smallpox have appeared.

THREE DROWNED.

Boat Capsized by a Swift Current In the Ohio.

MAD BATTLE FOR LIFE FOLLOWS.

All But Three of a Merry Party of Prominent Young People Succeed In Reaching Shore After a Desperate Struggle With the Waves—None Came to the Rescue.

Evansville, Ind., July 29.—A drowning disaster, in which prominent young people were the victims, occurred in the Ohio river in front of this city. August Mattingly, 17; Pearl Cheaney, 14, and Marion Onana are dead, and three of their companions had narrow escapes from watery graves.

Mattingly, in company with John Cheaney, William Cheaney, Pearl Cheaney of this city, and Misses Teresa and Marion Onana of Henderson, Ky., started out for a hay ride, and reaching the river decided to take a skiff ride. They were out about an hour when their boat was caught in the current and capsized in front of the mail line wharfboat. Fifty or more people were on the wharfboat, but none offered to go to the rescue. Mattingly, Pearl Cheaney and Marion Onana were rapidly swept down the current and nothing more was seen of them. Their cries could be heard for blocks away.

William Cheaney seized Teresa Onana and reached shore with her after a hard fight in the rapids. He says his life was saved by the headlight of the steamer Jewel in port, which enabled him to see which way to swim. Teresa Onana sank in the water twice, and when brought to the shore was unconscious. John Cheaney was swept under the hull of the steamer Jewel, but being a good diver, and knowing the channel, was saved.

Miss Marion Onana was one of the leading society belles of Henderson, Ky., and would have been married in a month.

Situation In Samoa.

San Francisco, July 29.—Samoan advices under date of July 14 were received by the steamer Moana as follows: The situation in Samoa is one of great uneasiness, the attitude of the natives being far from assuring. Several fights have occurred in different portions of the islands between supporters of the rivals for the kingship, and several natives have been killed. Nothing much seems to have been accomplished by the high commission since arms to the number of 400 were surrendered by the contending factions.

Indian Rising In Mexico.

Austin, Tex., July 29.—The uprising in Sonora, Mexico, among the Indians is causing the Mexican government no end of trouble. Governor Sayers received a telegram from the Mexican authorities asking permission to pass artillerymen through the state from Chihuahua to Sonora. The permission was granted, and the Mexican government at once rushed an artillery company, with ammunition and men, through on a special train to assist those in front.

RACE STRIFE.

Governor Candler on the Cause and Cure of a Great Evil In the South.

Atlanta, July 29.—Since the Bainbridge series of lynchings occurred Governor Candler has been asked by newspapers in various parts of the United States to give his opinion of the race question in the south. In reply to one of them the governor has fully and freely expressed his views as to the cause of the conflicts and the remedy therefor.

He believes the present day cause of the uprisings is the intermeddling with the relations of the whites and blacks in the south "by fools and fanatics who know nothing about the situation, but thinks the whole trouble dates from the day of emancipation." Governor Candler believes a restricted suffrage will remedy the evils; that the ballot be given only to the intelligent negro. As to the disposition to be made of the large percentage of illiterate negroes the governor makes no suggestion.

Building Trades Idle.

Chicago, July 29.—Ten thousand men were thrown out of employment and work was stopped on 100 buildings in the course of erection in Chicago during the second day of the strike of the union brickmakers. The tieups came first on the smaller jobs, where the contractors had not taken the precaution to increase their supply of bricks in anticipation of the strike. The bricklayers and hod carriers were forced to quit for want of material, and following them the carpenters were compelled to lay down their tools.

Marines For Manilla.

Washington, July 29.—The navy department has ordered a battalion of marines, 358 in all, to proceed to Manilla and take station at the Cavite navy yard to reinforce the small contingent now there. The war department will furnish transportation for the marines, carrying them on steamers leaving San Francisco on the 8th and 15th of August.

Four Negroes Hanged.

Baltimore, July 29.—Upon the same scaffold, and simultaneously, four negroes were hanged here. Three, Cornelius Gardner, John Myers and Clarge James, were executed for assaulting a young colored girl, and the fourth, Joseph Bryan, for murder.

ON THE JUMP.

Our removal sale is keeping us busy as bees, clearly showing that the bargains we are giving are being appreciated. Don't miss getting some of these bargains. Tell your neighbors and let them share with you a few of the many good things.

Ladies' Fancy Hose, 25c qualities, all colored tops, stripes, plaids, etc., 15c pair.

Ladies' Fast Colored Hose, 15c qualities, ribbed, plain, white feet and ten, 10c pair.

A few of the special 5c and 10c Lawns left, all go at 3c yd.

Fine Zephyr Ginghams, 10c and 12½c qualities at 7½c yd.

Choice of any Tie in the store, all shapes, 15c each.

All White Goods, P. K., striped, checks, etc., reduced to clean out.

Any Belt in the store, all qualities, 20c to 50c, at 15c each.

Any Belt Buckles in the store, choice 20c each.

Our famous ½ lb bar Glycerine Soap, 3 bars for 25c.

Fine Borated Talcum Powder, 4c box.

36 Brown Muslin, 5c grade, 4c yd.

All our best Calicoes and Ginghams, 4c yd.

Muslin Underwear at cost.

Baby Caps at reduced prices.

Special prices on all Lace Curtains.

Table Linens and Napkins at prices that will pleasantly surprise you. Men's department just full of bargains.

Your time is profitably spent when trading with

Purcell & Bragdon,

BARGAIN GIVERS OF PORTSMOUTH.

Clearance Sale Prices

— ON —

Umbrellas and Parasols.

Umbrellas at 45c each.
Umbrellas at 50c each.
Umbrellas at 69c each.
Umbrellas at 70c each.
Umbrellas at 89c each.
Umbrellas at $1.00 each.
Umbrellas at $1.10 each
Umbrellas at $1.25 and upwards.

Big Reduction in Parasols

$1.00 Parasols at 69c each.
$1.35 Parasols at 98c each.
$1.70 Parasols at $1 25 each.

Men's, Ladies' and Children's Hosiery at 5c pair.

Boys' Bib Overalls, all sizes, 25c each.

Men's Underwear, 40c quality at 25c each.

36 inch Unbleached Muslin, heavy quality, 4½c yd.

See our line of heavy Laces at 12 yards for 7c. 12 yards for 8c. 12 yards for 10c. 12 yards for 12c. 12 yards for 15c and upwards. Each and every pattern a bargain.

Steahly Bros.,

313 Chillicothe St. — Between 2d and 4th.

719 Chillicothe St. — Near Eighth.

Continued!

We will continue our Great Clearance Sale of Men's, Boys' and Children's Clothing, for Fifteen Days more. Note some of our prices.

Men's Suits	formerly sold for	$6.50, now		$4.98
"	"	" 7.50, 8.00	"	5.98
"	"	" 10.00	"	7.48
"	"	" 13.00, 15.00	"	9.98
Boys' Suits	"	" 3.00	"	2.24
"	"	" 3.50	"	2.79
"	"	" 4.00	"	2.98
"	"	" 4.50	"	3.24
"	"	" 5.00	"	3.98
Knee Pants Suits		" 1.75	"	1.24
"	"	" 2.00	"	1.48
"	"	" 2.50	"	1.79
"	"	" 3.00	"	1.98
"	"	" 3.50	"	2.48
"	"	" 4.00	"	2.79
"	"	" 5 00	"	3.48

For the next 15 days we will sell you a plain or fancy Crash Suit at $1.39 a suit. Your choice of any Straw Hat in the house at 50c. Don't delay, come now.

Ben Davis

127 West Second Street.

SUNDAY SERVICES

NOTE—The time of services in this column is Central Standard time. Ministers and others will please prepare their notices accordingly.

Second Presbyterian.

Preaching at 10:30 a. m. and 7 p. m. Morning subject, "The Physical Effect of Religion Upon Good Health," showing how God helps the physicians in their work, as well as the ministers, how He cares for men's bodies as well as their souls. At the morning service new members will be received. Evening subject, "Christianity's Lesson on True Politeness."

Bigelow M. E.

Southwest corner of Washington and Fifth streets, H. W. Hargett, pstor. Sunday school at 8:45; public worship at 10:30. Topic, "Citizenship in Heaven." Class meeting at 2 p. m.; Epworth league at 6 o'clock; evening preaching services at 7. Topic, "Impression Received at the International Epworth League Convention." The first two Sundays in August the pastor will be absent on his vacation. All other services of the church, aside from the preaching services, will be as usual on these two Sundays.

Free Will Baptist.

Corner of Hutchins and Robinson avenues, Rev. Joseph Emrick pastor. The pulpit will be filled Sunday morning and evening by Rev. David Gow, formerly of this county, now located in Pennsylvania. Sunday school at 9 a. m.

Christian.

Corner of Third and Gay streets, Rev. W. A. Harp pastor. Sunday school at 9 a. m.; sermon at 10 a. m. Subject, Consecration." Junior Endeavor at 2:30 p. m.; Young People's Society of Christian Endeavor at 6 p. m. Sermon at 7 p. m. Subject, "Drifting."

Sixth Street M. E.

Sunday school 9 a. m.; preaching at 10:30. Subject, "The Preacher's Vocation." Epworth league at 6 p. m.; preaching at 7 p. m. Subject, "Does Jesus Care?"

German Presbyterian.

Corner of Seventh and Chillicothe streets, J. A. Toensmeier pastor. Sunday school at 8:30 a. m., Mr. Adam Young superintendent. German service at 10 a. m. Subject, "Be Not Overcome of Evil." Christian Endeavor at 6 p. m., Mr. William Dressler leader. English service at 7 p. m. Subject, "The Great Worth of Humility." All are cordially invited.

All Saints.

Court and Fourth streets, Rev. J. D. Herron rector. Holy communion at 7 and at 10:30. The second celebration is appointed as the rector will be absent on the following Sunday. Evensong at 7. Seats free. Everyobdy welcome.

First Presbyterian.

First Presbyterian church, southwest corner of Third and Court streets, David S. Tappan pastor. Sabbath school at 8:45 a. m. Preaching by the pastor at 10:30 a. m. and 7 p. m. Morning subject, "The Son of Man." Evening, "That Ye Sin Not." Christian Endeavor at 6 p. m. Mid-week service on Wednesday, at 7 p. m. A cordial invitation to all these services is given to everybody. Strangers are especially welcome.

Manly Chapel

Rev. H. B. Cooper, of Manly chapel is spending his two weeks' vacation at his home near Lancaster. He will spend some time at the assembly while there and will take his examination. Rev. Batterson, of Wheelersburg will preach at this church Sunday morning and evening. Sunday school at 9 oc'lock: public worship at 10:30 a. m. and 7:30 p. m.

Ready to Start Up.

John Breece, of Waverly, was here Friday making arrangements to start his spoke, rim and bent wood works.

An Epidemic of Diarrhoea.

Mr. A. Sanders, writing from Cocoanut Grove, Fla., says there has been quite an epidemic of diarrhoea there. He had a severe attack and was cured by four doses of Chamberlain's Colic, Cholera and Diarrhoea remedy. He says he also recommended it to others and they say it is the best medicine they ever used. For sale by Fisher & Streich, druggist.

Women love a clear, healthy complexion. Pure blood makes it. Burdock Blood Bitters makes pure blood.

COURT HOUSE.

NEW CASES.

Transcript from the docket of 'Squire John L. Samson, of Madison township, Jacob Lauman, plaintiff, against O. M. Coburn, defendant, a suit to recover money on account. In the justice's court plaintiff got judgment for $34.20. The defendant appealed same to higher court.

Transcript from docket of 'Squire Vernon R. Barrett, The Bradly Fertilizing Co. against Joseph E. Shaner and John M. Shaner. The company brought suit to recover 40. The defendants got judgment in justice's court for $39. Plaintiffs appealed same to higher court.

PROBATE COURT.

Mrs. Belle Blair, widow of the late John E. Blair, of the West Side, in her application filed today, elects to submit to a distribution of the property as directed by the will.

George W. Mault, as assignee of William Erwin, filed his account this afternoon.

Modern Woodmen Picnic.

There have been picnics and picnics, but a Modern Woodmen picnic is an affair altogether different from the ordinary festivities, as any member of the organization will testify. Several hundred members of this far-famed mystic society of Portsmouth, Ironton, Ashland, Catlettsburg, Guayndotte and Huntington hied themselves to Cliffside park, Friday. The vast amount of good things taken along to eat would have made the best French chef green with envy. The Portsmouth crowd report a good old time.

Take the C. P. & V. to the Camps.

On next Sunday, July 30th, the C. P. & V. railroad will run their first short run excursion of the season to all the camps, going west as far as Peebles. The round trip fare will be as follows: Rushtown 25 cents, McDermott 25 cents, Arion 25 cents, McColloch 25 cents, Glen Hunt 25 cents, Henley 25 cents, Otway 30 cents, Young's 40 cents, Mineral Spirngs 50 cents, Peebles 50 cents. This train will leave Portsmouth at 7:30 a. m., arriving at Peebles at 8:45 a. m. Returning will leave Peebles at 6:45 p. m., arriving at Portsmouth at 8 p. m.

27-3t

IS IT RIGHT

For an Editor to Recommend Patent Medicines?

From Sylvan Valley News, Brevard, N. C

It may be a question whether the editor of a newspaper has the right to publicly recommend any of the various proprietary medicines which flood the market, yet as a preventive of suffering we feel it a duty to say a good word for Chamberlain's Colic, Cholera and Diarrhoea remedy. We have known and used this medicine in our family for twenty years and have always found it reliable. In many cases a dose of this remedy would save hours of suffering while a physician is awaited. We do not believe in depending implicitly on an medicine for a cure, but we do believe that if a bottle of Chamberlain's Diarrhoea remedy were kept on hand and administered at the inception of an attack much suffering might be avoided and in very many cases the presence of a physician would not be required. At least this has been our experience during the past twenty years. For sale by Fisher & Streich, druggists.

Ladies Are Thankful.

The committee of ladies who had the Glen Hunt picnic in charge wish to thank all the friends who so kindly assisted, especially Mr. E. H. Shaw, of the C. P. & V. railroad the city papers, and for donations from M. B. Gilbert & Co., The Central Grocery Co., E. J. Corson, J. Esselborn and J. I. Marsh. The picnic netted for the Home for Aged Women nearly fifty dollars.

Will Play Ball.

Sunday the Portsmouths and Victors will play a game of ball for the championship of Scioto county. Admission 15 cents; ladies free.

When You Ride Your Wheel

Always shake into your shoes Allen's Foot-Ease, a powder for the feet. It keeps your feet cool, prevents sweating feet, and makes your endurance ten-fold greater. Over one million wheel people are using Allen's Foot-Ease. They all praise it. It gives rest and comfort to smarting, hot, swollen, aching feet and is a certain cure for ingrowing nails. At all druggists and shoe stores, 25c. Sample FREE by mail. Address, Allen S. Olmsted, Le Roy, N. Y. 2

THE LAST CALL

ON

Summer Dress Goods.

Our Clearance Sale has had the desired effect as far as clearing up Summer stuff is concerned. We have a few odds and ends yet which we want to clear up, therefore we offer our entire stock of Lawns, Dimities, Organdies and Swisses at one round price, choice

5 Cents Per Yard.

Regardless of former prices. These goods range from 10c to 30c per yard, all go at 5c. Sale begins Monday morning at 8 o'clock. Come and get first choice.

Parisian Cloak Co.

103 West Second Street.

ATLAS BROS., Prop.

Warder & Clark,

Dealers in Staple and Fancy Groceries, Coal, Red Brick and Sand. 1015 Clay Street.

To The Ladies Of Portsmouth:

Miss Minnie Wiechens, of 207 Chillicothe Street, is taking orders for a New York firm for Custom Made Tailor Made Suits, Bicycle Suits, Dress Skirts and Fancy Petticoats. Every garment made strictly to measurement. Also Corsets. Please call and see Samples.

207 Chillicothe Street.

20c

Buys a Ladies' House Slipper with a leather sole and a cloth top at the

Chas. Winter STORE.

509 Chillicothe St.

Foot of Gallia.

A. MAX

Great Bargain Store for Clothing, Shoes, Hats, Gents' Furnishing goods Trunks and Valises. Special Sale in all departments at all times.

A. MAX,

721 Chillicothe St.

ADMIRAL KAUTZ AND CAPT. COGHLAN

Have talked too much. We can't talk enough about our line of Paints, Oils, Varnishes, Window Glass, Varnish Stains, Grate Varnish, Furniture Varnish, Enamel Paints, Putty, Brushes, and Painters Supplies of all kinds.

Fisher & Streich.

Opposite Postoffice.

HOT WATER

Steam and Gas Fitting. Work done promptly. Satisfaction guaranteed.

William Burt.

FRANKIM. WARWICK, **DENTIST,**

All work warranted first class 82 W. Second.

Furniture Polish.

Keep your Furniture and Piano clean and bright by using a polish that will not injure the finish, but put a good lustre on same. Sold by the quart or by the bottle for

25 Cts

Guaranteed to be the best polish ever used in Portsmouth. A sample of the work can be seen on the Wait Furniture now on exhibition. Every piece is highly polished.

Every housekeeper will recommend it when once used.

For sale by

F. C. Daehler's

Furniture and Undertaking,

Market Street.

LADIES

We do not care to talk weather, but we do feel the necessity of reminding you that it's usually warm during July and August.

SLIPPERS

At this time of the season are the things for house and evening wear. We have the cool, comfortable, stylish kind of Strap Sandals and Low Cut Shoes, all sizes in Black and Tan colors, and prices down low. Call and see them.

WEBER'S

Shoe Store,

101 West Second St.

Here Are a Few of the Many

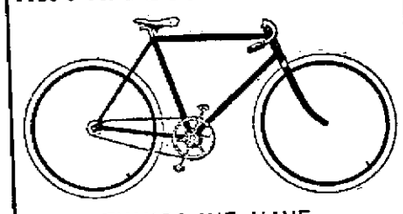

THINGS WE HAVE:

The Latest Toe Clips,
The Freshest Cements,
The Newest Tires,
The Easiest Saddles,
The Prettiest Enamels,
The Brightest Lamps,
The Loudest Bells,
The Smoothest Graphite,
The Purest Compressed Air,

The Best Bicycles--The Lowest Prices

R. S. PRICHARD,

222 Chillicothe St.—'Phone 662.

DON'T WAIT TILL WINTER

TO PUT IN A NEW

HOT AIR FURNACE

Or to clean and repair the old one, Or to attend to your Iron, Tin or Slate Roofing. Come today. Best work, lowest prices.

JOS. WALTERS,

Successor to Walters & Stevens, rear of Opera House.

SARSAPARILLA

Prepared especially for the blood. Guaranteed. Price $1.00.

WIN NYE.

Tin and Slate Roofing.

General Job Work.

J. H. WHEELER,

417 Gay St. Near Gallia.

DR. CHARLES WARRENER

Veterinary Surgeon

AND **DENTIST.**

Stables 19 and 21 West Eighth Street. Rear of J. D. Clare residence.

ANNOUNCEMENT.

Editor Times:—Please announce that I am a candidate for County Commissioner, subject to the approval of the Democratic Primary election. HENRY KNORR.

RAILWAY TIME TABLE

B. & O. S-W.

LEAVE.	ARRIVE.
7:00 a. m.	6:25 p. m
This train runs through to Chillicothe.	
2:40 p. m.	10:30 a. m

The local freight leaving here at 7:10 a. m. will carry passengers to Jackson and intermediate points.

C. P. & V.

LVE. PORTS.	ARR. C
6:00 a m.*	9:55 a. m.
2.00 p. m.	6.00 p. m.
LVE. CIN.	ARR. P
8:00 a m.	11:59 a. m.
4:50 p. m*	8:45 p. m.

*Daily except Sunday.
*Makes no stops west of Sardinia.

Chessapeake & Ohio.

EAST BOUND.	WEST BOUND
11:50 a. m*	4:50 a. m*
2:42 p. m-	7:10 a. m
7:15 p. m	2:19 p. m-
11:43 p. m	3.09 p. m

*Express. -Accommonation.

Norfolk & Western.

NORTH BOUND	EAST BOUND
5:15 a. m	10:55 a. m.
4:42 p. m.	6 37 p. m.
10:28 a. m.	11:06 p. m.

THE WILLIAMS TYPEWRITER

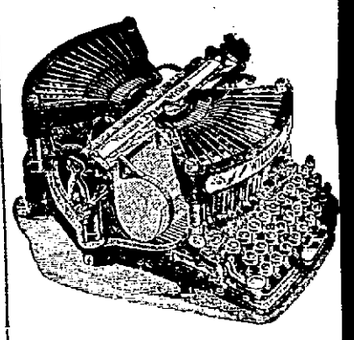

New Model No. 2.

Visible Writing. Direct Inking. Best Work. Key Board Lock. Extreme Durability. Lightest Carriage. Easy Touch. Phenomenal Speed. Permanent Alignment. Superior Manifolding.

Old Machines Taken in Part Pay.

Full Catalogue on Application. Agents Wanted in Unoccupied Territory.

EDWIN A. HARDIN & CO.,
GENERAL AGENTS.
409 Walnut Street, - Cincinnati, O.

VACATION NEEDS.

HAIR BRUSHES.

Soft bristles for bald heads, long bristles for thin tresses, tiny white brushes for little curly locks; also the "Keep Clean" and Scott's Electric Hair Brushes.

COMBS.

We have a large assortment of them—Aluminum, Celluloid, Ivory, Horn and hard Rubber, prices from 5c to 60c each.

SOAPS.

Scented and unscented from 5c to 50c. Soap cases, celluloid and silver.

Wurster Bros.,

Leading Druggists, Second and Court

Choice Vacant Lots

Eleventh Street, east of Hutchins ave. Two on north side 30x130, four on south side 30x120

FOR SALE.

Robinson avenue, east of Hutchins, 30x150, three lots. Tenth street, east of Hutchins avenue, 30x141, three lots. For information apply to or write

GEO. EDMUNDS,

Lucasville, - - - -

"CASH."

The key-note of success and secret of low prices at

J. J. McGALL'S

Groceries, Produce and General Merchandise.

Cor. 8th and Campbell Ave.

DR. F. M. EDWARDS,

Physician and Surgeon

Office and residence Dr. Slagle's old 708 and 710 John street. Glasses fitted perfectly. Phone No. 220. Office hours 8 a. m., 12 to 2 p. m., 6 to 9 p. m.

Dr. G. Wash Willis

The Chillicothe St. Dentist

Office over Heer Bros

COMMITTEE

Will Visit the Yellow Poplar Lumber Co. Plant

At Coal Grove and Report to Business Men—Good Sized Meeting of the Board of Trade Friday Night.

The board of trade held a meeting Friday evening at the council chamber to consider a proposition from the Yellow Poplar Lumber company, who are desirous of coming to this city. This company is now located at Colegrove, a few miles above Ironton, and is one of the largest lumber plants in the country.

President Doty called the meeting to order and stated the object of their coming together and asked to hear from Mr. Creith, a representative of the Yellow Poplar Lumber company, who was present.

Mr. Creith said that this company was desirous of coming to this city, providing an inducement were offered them that would justify the change in location. "It would be difficult, said Mr Creith," to explain intelligently the cost of moving such a plant to a man who has no knowldgee whatever of the lumber business or of the immense plant we have. The location under consideration is the old plant at New Boston, formerly occupied by the Little Kanawha Lumber company. A great deal of this will have to be rebuilt and added to to be suitable for our plant. A new tram-way will have to be built and this alone will cost from eight to ten thousand dollars, and other expenditures in the repair of this plant would aggregate at least $25,000, and it is this amount that we ask the citizens of this city to donate us, not that we are in need of money, but we think the city will be benefitted several times that. It will cost us an equal amount to move our plant. All we ask is that the city give us this amount of money to bring a plant here that now employs three hundred men, with a pay-roll of more than $10,000 per month. I would suggest, however, before anything farther is done that you appoint a committee, including representatives of your newspapers, to visit our plant, at our expense, in order that the citizens may know what we offer you."

Mr. Sam Reed said: "I know all about this company. They are gilt edged, financially, and would be a valuable addition to the business intersets of the city. I think the idea of sending a committee to see their plant a good one, and this committee should be composed of people who have not seen it."

Favorable talks were made by Mr. Grimes, Mr. McFarlin, Mr. Holcomb, Mr. York and others.

On motion of Mr. Holcomb, the president was instructed to appoint this committee, who were to visit the plant at Colegrove and secure a proposition in writing from the company as to what they wanted and would do.

President Doty appointed the following committee: Theo. Doty, Levi D. York, George Appel, L. H. Murphy, George D. Selby and a representative from each newspaper of the city.

Foster and His Camp Meetin'

Word received today by way of United States mail wagon from Beaver is to the effect that Rev. C. Foster, the eccentric circuit rider, promoter, exhorter, politician and all around mischief-maker, as he is styled over the river, has gotten his camp-meeting started in the "Garden of Eden" in Pike county, and is having a whoop-'em-up-'Lizadine sort of a hurrah time with fire-works on the side for the devil and his imps.

Another Garbage Man Lost

Up in the Fifth ward the alley weeds have grown so high that it is feared the garbage contractor has been lost among them, as he cannot be found. It is understood he will give up his contract and that Jacob Applegate will resume the work, he having given omst excellent satisfaction.

Bids for Coal.

Bids will be received by the Infirmary Directors until 12 o'clock, August 10, 1899, at the office of the clerk, 80 West Fifth street, for 4,000 bushels Pea and Slack coal, and 1,000 bushels lump coal and more if needed within the year. Same to be delivered at the Infirmary. Right reserved to reject any or all bids.

ISAAC WOODRUFF, Clerk.

28 3

YORKTOWN HAPPENINGS.

L. Elhoff, the New Boston liveryman, purchased a pair of horses from John Lindsey, of Madison township. These horses were formerly owned by J. E. Valjean and will be remembered as a pair of quick high-steppers.

Asa Harr, an employe of the Burgess mill, who lives on the West Side, was painfully injured Friday afternoon. While carrying a heavy piece of iron his foot slipped, severely spraining his left ankle. This will cause him to be off duty for several days.

BLOWN TO ATOMS.

Workman Lets Fall a Can of Nitroglycerin.

HIS COMPANIONS FATALLY HURT.

Prominent Official of the Miners' Union Crushed by a Falling Rock In a Mine. Workingmen In a Bad Railway Wreck. Other Interesting Intelligence of the Buckeye State.

Glouster, O., July 29.—At Bishopville, four miles east of here, George Palmer, John Jamieson and a man named Arnold were getting ready to shoot an oil well. Arnold was carrying nitroglycerin, when he tripped nad fell, the contents of the can exploding. A hole about 10 feet deep and 20 feet across was blown in the ground. Arnold's body can not be found. Palmer was blown against a tree about 100 feet away and his back and neck broken. Jamieson was the only one escaping instant death, and he can not recover.

Eighty Injured.

Steubenville, O., July 29.—A wreck occurred on the Cleveland and Pittsburg near this city, in which about 80 persons received bruises of a minor nature. A freight train which blocked the main track below this city caused the Mingo work train to stop. As the flag was not out near enough the gravel train crashed into the rear coach of the work train. Workmen on both trains went out of windows and doors, and received minor injuries.

Cincinnati Men May Strike.

Cincinnati, July 29.—There have been repeated rumors about a strike on the Cincinnati Consolidated street railway system. It is reported that there was a meeting after midnight, and that the men may strike if their demands are not met by next Tuesday midnight. About all that can be learned is that the men have been holding secret meetings and that they have recently formed an organization.

New Incorporations.

Columbus, O., July 29.—The Buckeye Fish company, Cleveland, increase of capital stock from $30,000 to $60,000; the Springfield Metallic Casket company, Springfield, increase of capital stock from $100,000 to $150,000; the Walnut Hills Savings Bank company, Cincinnati, capital stock $50,000; the Queen City Marine Railway company, Cincinnati, capital stock $20,000.

Child Hanged.

Dallas, Tex., July 29.—Fanning county, 75 miles north of here, is in a state of indignation over a terrible crime. An 11-year-old white girl, the daughter of Alonzo Newton, a farmer, was found hanging lifeless from a tree near the family home by her father. The child was left alone in the morning when her father went to his work. There is no clue.

Healthy Havana.

Washington, July 29.—A private letter from General Ludlow, in Havana, to a friend in this city gives a very encouraging account of the situation in that city. He says that the health conditions of the city are such as to leave the doctors without employment to a great extent. The 2,200 troops in the Havana command are in excellent condition.

NORFOLK & WESTERN

Railway Will Sell Excursion Tickets at

One Fare for the Round Trip for the Following Special Occasions.

NORTH BOUND.	EAST BOUND.
5:15 a. m	10:55 a. m
4:42 p. m	6:37 p. m
10:28 a. m	11:06 p. m

To Columbus, Ohio—National meeting of American Association for Advancement of Science, August 18-21, good to return September 15.
Grand Circuit Trotting Races July 31 and August 1, 2, 3, and 4, good to return August 5.

Chillicothe, O.—Scioto Valley Fair August 7-12 good to return August 13.

Pittsburg, Pa.—Y. P. C. U. of the Presbyterian church annual convention August 1 to 5, good to August 31.

Boston, Mass.—L. A. W. National meet, August 11 and 12, good returning September 30.

Detroit, Mich.—I. O. O. F. Grand lodge September 16 and 17, good returning September 30.

For further information apply to Ticket Agent, or address

W. B. BEVILL, Gen'l Pass. Ag't. ALLEN HULL, Div. Pass. Ag't.

"We have sold many different cough remedies, but none has given better satisfaction than Chamberlain's, says Mr. Charles Holzhauer, Druggist, Newark, N. J. "It is perfectly safe and can be relied upon in all cases of coughs, colds or hoarseness. Sold by Fisher & Streich, druggists.

CURE rheumatism by taking Hood's Sarsaparilla, which by neutralizing the acid in the blood permanently relieves aches and **PAINS.**

A boon to travelers. Dr. Fowler's Extract of Wild Strawberry. Cures dysentery, diarrhoea, seasickness, nausea. Pleasant to take. Perfectly harmless.

CENTRAL STAR

FLOUR.

Manufactured for and sold exclusively by the Central Grocery Co. We have just received a new lot of this well known brand. Pure, white, wholesome. Try it.

Central Grocery Co.

Kricker Building Gallia St.

Residence Property For Sale.

If you want to buy a first class residence come around and consult us. We have two houses on East Second street, the best residence street in the city.

One is a ten room brick house, 70 foot lot, price $5,000.

The other is an eight room rame, 39 foot lot, price $4,500.

SEE

Thompson & Kricker,

Insurance, Real Estate and Loan Agents.

12 East Sixth St.

Particular People

Are the people whose Laundry we want to see come here. If you're tired of having your linen come home all smudges and streaks, and tired of finding that one or two sessions of your laundry takes the life out of your favorite shirts and collars, let us show you the difference between that kind of work and ours.

RIVER CITY LAUNDRY,

High grade work a specialty Phone 45

OFFICES FOR THE

VIAVI METHOD

Of treating diseases of women are established in all the cities and towns of the civilized world. The local office is at 1420 Findlay St.

MRS. L. F. JACKSON, Mgr.

The Palace Restaurant.

First Class Meals at All Hours.
Finely Appointed Bar Connected.

GEORGE FRESHEL, Prop.

151 West Second Street.

WE HAVE GOODS

To sell and we will sell at lower than the lowest. Pianos, highest grade, Organs, same, at less than cost. Violins, Mandolins, Guitars, and all other small musical goods. A full line of best Sewing Machines, good terms.

Also Sash, Doors, Blinds, Lumber, Shingles, Builders' Hardware, Glass, etc. Also Building and Painting Contractor. Will sell or rent real estate. Come and see us and we will do you good.

J. B. GILSON,

82 West Third Street.

LUMBER, LATH, SHINGLES,

AT LOWEST PRICES.
SEND IN YOUR ORDERS.
CORNER WASHINGTON AND NINTH STS.

H. LEET & CO.

ANNUAL CONVENTION

Young Peoples Christian Union

OF THE

United Presbyterian Church,

Pittsburg, Pa.

August 2d to 7th, 1899.

ONE FARE ROUND TRIP

From all points on

B. & O. S-W. Ry.

Tickets will be on sale August 1st to 5th inclusive. Good returning leaving Pittsburg to August 15th, 1899. By depositing ticket with Joint Agent at Pittsburg on or before August 15th, and payment of 50 cents, at time of deposit, return portion may be extended good leaving Pittsburg to and including August 31st, 1899. For additional information, maps, time of trains, etc., call on Agents B. & O. S-W., or address

O. P. McCARTY,

Gen. Pass. Agt., Cincinnati, O.

Half Rates

VIA

B. & O. S-W.

August 2d to 29th

TO THE

Mountain Chautauqua,

Mountain Lake Park and

$8.25 R[illegible]

Most magnificent program ever offered. Good music, splendid entertainments, able lectures.

Through Express Trains of Pullman Parlor, Buffet Sleeping and B. & O. S-W. Dining Cars to the door of the assembly. For further particulars call on agents, or address

O. P. McCARTY, Gen. Pass. Agent, Cincinnati, O.

GEO. M. OSBORN,

Attorney-at-Law,

Room 7, Damarin Block. PORTSMOUTH, O

Resolution

To Improve Eleventh Street from the East Side of Offnere Street to the East Side of Lawson Street.

Be it resolved, by the City Council of the City of Portsmouth, Ohio, as follows:

That it is hereby declared necessary, two-thirds of the members of Council concurring, to improve Eleventh Street from the East side of Offnere Street to the East side of Lawson street, by grading to the established grade, paving the roadway with vitrified or hard burned brick, setting curbs and gutters and constructing the necessary culverts, drains and retaining walls in accordance with the plans and profiles relating to said improvement on file in the office of the city engineer. The expense of said improvement, less the cost of street and alley intersections and one fiftieth of the entire cost and expense and such further sum as Council may elect to collect by general taxation, shall be assessed and levied on the abutting and such adjacent and contiguous or other benefitted lots and lands in the corporation in proportion to the benefits which may result from the improvement, according to the law and ordinances on the subject of assessments; such assessments therefor to be payable in ten annual installments, if deferred, and the same collected, as provided by law and the assessing ordinance hereafter to be passed. Bonds may be issued in anticipation of the collection of the assessments, unless the property owners pay their assessments before the same are issued and within the time prescribed in said assessing ordinance, and the City Clerk is hereby directed to cause this resolution to be published in a newspaper of general circulation in the corporation for the period of three consecutive weeks and the Street Commissioner is hereby appointed to serve notice of the passage of this resolution upon the abutting property owners who are residents of Scioto County, Ohio. Passed July 24, 1899.

Attest
ED K. WALSH, City Clerk.
JOHN JONES, President of the City Council of the City of Portsmouth, O.

25

Cincinnati, Portsmouth, Big Sandy & Pomeroy Packet Co.

Daily Line Steamers.

Bonanza, H. M. Stanley, Urania.

Steamer leaves daily at 7 p. m., excepting Saturday and Sunday, for Cincinnati and intermediate points.

Steamer leaves Portsmouth on Sundays at 5 a. m. for Cincinnati. No boat down Saturday.

Steamer leaves Portsmouth daily at 7 a. m, except Monday, for Pomeroy and intermediate points.

Special Sunday Excursions

During summer season, commencing Sunday, April 30th. A day's outing on the elegant steamers BONANZA and URANIA,

50c for Round Trip.

Take Steamer Bonanza every Sunday 7 a. m., ride up the river as far as Huntington, returning at 8 p. m.

Gen. Office, Cincinnati O.

F. A. LAIDLEY, G. M
J. A. WIRTHLIN, G. F. & P. A.

W. A. McFarlin, Pass. Agt. Portsmouth, Ohio

The Stocks of the Trusts

Are now on the bargain counter. Reduced in price. Same way with our line of Ladies' Fine Shoes. They are on our bargain counter. Reduced from $3.00 and $3.50 to $1.00. Don't miss this sale.

Kendall Shoe Co.

106 West Second St.

Sam M. Schloss. Louis C. Schloss.

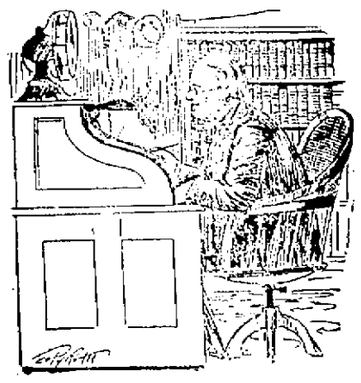

Books and Stationery

Desk work is converted into desk pleasure, if you use our desk helps, such as Ink, Ink Stands, Paper, Pencils, Pens, Rulers, Sponges, Sponge Cups, Blotters, etc.

Why waste time in working with poor tools, when you can obtain the best from us for little money? Let us make your office life easy. We shall be pleased to do it.

SCHLOSS & CO.

414 Chillicothe St.

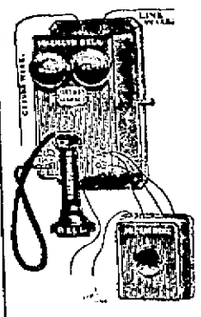

HELLO

Punctures Repaired 20c.
Wheels Cleaned 50c

Electric Bells,
Electric Lights,
Gas Burners,
Typewriters Repaired.

Private Telephone Lines Built.

Portsmouth Electrical Co.,

J. H. Buckland, Agt.

218 Court Street.

Camp Branch Coal And Coke Co.

Miners and Shippers of the celebrated

LOGAN COAL.

Dingess, W. Va.
Mines on N. & W. R. R.
Fred Reiniger, Agt., Portsmouth.

"BIG FOUR"

Best line to

CHICAGO.

Wagner Sleeping Cars, Private Compartment Sleeping Cars, Parlor Cars, and Elegant Coaches, Dining Cars

Union Station Cincinnati

No transfer across the city.
WARREN J. LYNCH, Gen. Pass. & Tkt. Agt.

Dr. Huggins' Pile Cure.

Pleasant internal remedy, eaten like cand Positively cures piles and all rectal disorders 25c. Satisfaction guaranteed or money refunded by Amann, Nye, Fisher, Fisher Streich, Reeg, Wurster Bros, Portsmo Drug Co., Flood & Blake, Wiggin and leading druggists everywhere.

FOR DIVORCE

Mrs. John Wamser Brings Suit Against Her Husband.

SHE LEFT HIM FRIDAY

And This Afternoon Her Attorney Filed a Sensational Petition

Charging Wamser With Neglect, Failure to Provide, Cruelty and Drunkenness—Another Divorce Suit Filed.

A divorce case was filed this afternoon by Attorney Thos. C. Beatty that will cause considerable comment, as it is the first intimation the public has had that John Wamser, the Chillicothe street cigar manufacturer, and his wife have not lived happily together.

The petition avers that Allie Wamser is a resident of Portsmouth, Scioto county, and that she was married to John Wamser in Chillicothe, December 3d, 1874. They have two children, William, aged 23, and James, aged 19.

She charges her hubsand with gross neglect of duty for three years past, that he has neglected and failed to provide her with food, clothing and the common necessaries of life, although able to do so, compelling her to look to her children for aid and assistance.

The plaintiff also alleges that for ten years past the defendant, John Wamser, has been guilty of extreme cruelty by abusing and mistreating her, by villifying her and by using vile and indecent language about her and in the presence of her children. She declares that his conduct has been such that her health has become impaired and that she is constantly in fear of bodily harm.

The plaintiff, as a third cause of action, alleges that the defendant has been guilty of habitual drunkenness for more than three years past. For the above reasons the plaintiff asks for divorce and restoration to her maiden name, Allie Burns.

Mrs. Wamser and her husband lived together until Thursday or Friday. She then packed up what goods and clothes belonged to her and left home, going to live with a family named Weakly. She left home while her husband was at work, and when he went home at supper time the house was dark and his wife had gone.

Another divorce suit filed by Attorney Beatty was that of Elizabeth Franck against Chester N. Franck. Her maiden name was Shakespeare, and she is a daughter of 'Squire Daniel Shakespeare. She was married to Chester Franck in 1892. They had one child, Lillian S., ageed five years. She charges wilful absence and failure to provide. She asks for restoration to her maiden name and the custody of their child.

Go to the Infirmary.

The director of the city poor having found a family, Patton France, his mother and two children in destitute circumstances on Lawson Heights, recommended that they be taken to the County Infirmary. Clerk Woodruf ascertained that the family came here from Leon, Carter county and that they had relatives there.

Hal Pursell Improving.

Word from Dr. Edwin Ricketts, of Cinninnati, at whose hospital H. P. Pursell is temporarily located is to the effect that he is improving. Wm. M. Pursell says he fears the improvement is only temporary and that his brother can not long survive.

Wants to Be a Pastor.

Rev. Albert Reed of Delaware, arrived in the city today for a several weeks visit. He comes as a candidate for the pastorship of the First Baptist church. For the present he will be the guest of J. C. Hibbs and family.

To Boom the Fair.

Robert Lodwick leaves Monday to boom the Ohio State Fair. He will travel over Southern Ohio and post display card and otherwise advertise the great exposition.

Latest novelties in tablets and fine stationary of all kinds at WINNYE'S. 27 2

PERSONAL.

Mrs. Chas. Haus, of East Third street, is very ill.

Mrs. John Lillich and son, Karl, are visiting relatives at Waverly.

Mrs. Beatty, of Findlay, is the guest of her daughter, Mrs. Win Nye.

W. S. Todd and wife will leave the first of the week for Toledo and Detroit.

Will Blake, who has been here on a visit to his parents, returned Friday to Chicago.

Charles F. Werner left Tuesday on the steamer Bonanza for a week's stay at Cincinnati.

Misses Lucy and Edith Moore are home from a several weeks' outing at Camp McColloch.

Harry Powers, of West Fourth street, has gone to Pittsburg in search of employment.

Mrs. Chas. Hancock and son, Homer, have returned from a week's visit to Lombardsville.

Mr. and Mrs. George Fisher, of East Ninth street, have returned from a trip through Michigan.

Miss Hattie Gamper, of Columbus, is the guest of Mr. and Mrs. A. White, of East Seventh street.

Miss Nellie Drugan, of Columbus, arrived yesterday for a visit to her brother, W. J. Drugan, of Offnere street.

Miss Clara Herms, of East Ninth street, has gone to Pike county for a month's visit to relatives and friends.

Mrs. Victoria Lombard has returned home after a week's visit with Mrs. Chas. Heinisch and son, Karl.

Mrs. Mary Miller and Miss Mame De Bruin are away to Winchester, where they will pass the remainder of the summer.

Mrs. Wells A. Hutchins and Mrs. Norah Franklin have returned from Vanceburg, where they have been spending a month.

Master Tom Drugan, of Offnere street, has returned from a month's visit to his grand-mother, Mrs. Jas. Drugan, of Columbus.

Mrs. Chas. Seebohm has gone to Lafayette, Ind., for an extended visit to her parents. She will remain for an indefinite stay.

The Misses Nail, who have been visiting their grandmother, Mrs. Edwards, of Chillicothe, returned to their home this afternoon.

Mr. and Mrs. J. L. Watkins and daughter, Elizabeth have gone to Lexington, Ky., to visit Mrs. Mollie Jennings Botts and their relatives and friends.

Mrs. Conrad Heid and daughter, Miss Emma, of 1128 Offnere street, returned home Tuesday from a three weeks' visit with friends at Jackson and Hamden.

Mrs. M. J. Barber and grandchildren, Miss Elizabeth Alderson and brother Porter, returned Friday evening from a month's visit to friends at Washington C. H.

QUEER ROLE

Assumed by the County Board of School Examiners.

ARE BLUFFING A GIRL.

Would Not Give Her a Certificate Until She Paid a Debt

Which One of the Board Claimed She Owed Him—The Girl Has No School and Will Sue for Damages.

A peculiar case was filed in the common pleas court this morning, in which it would appear that the county board of school examiners had resolved themselves into a collection agency.

Miss Lora Spraddling, who has been for several years a teacher in the schools of the county, filed a mandamus suit against H. Clay Lantz, George L. Sheppard and John Warren, the county school examiners. She avers in her petition that she appeared before the board of examiners in July and followed the rule of the board as to the examination. Later H. Clay Lantz appeared before the board and objected to the issuance of a certificate, claiming that Miss Spraddling was indebted to him, and she was informed that a certificate would not be issued on account of this indebtedness to a member of the board. She further states in her petition that she is not indebted to Mr. Lantz in any amount and that this board is arbitrarily and wrongfully withholding the certificate to which she is entitled.

The papers were filed by Mr. Stegall, attorney for Miss Spraddling. He claims that Miss Spraddling was up equal to her usual examinations, on which she had heretofore received certificates, and that she received a letter from the clerk of the board saying that it was on account of this alleged indebtedness to Mr. Lantz that the certificate was refused. He also claims that on account of this refusal Miss Spraddling has been thrown out of a school for this year, and a damage suit against the examiners for the salary she would have earned had she taught the school will follow this suit.

The attorney says that Samuel Spraddling, the father of Miss Lora, may be indebted to Lantz, but she cannot be held responsible for his debts. The mandamus case will be heard in chambers by Judge Milner on the 19th day of August, 1899.

Band Concert.

The River City band will give another concert at Droege's Grove on Friday evening next, August 4.

Sunday Night Concert.

Tonight the Vaudeville Co. at Athletic park will close a successful week and expect a large crowd. Sunday night a musical program will be given on which occasion Loraine and Howell will appear, also Joe Collan and Chas. S. Knight, the great baritone singer who stops off here for one day only.

B. & O. S-W. Excursion to Wellston.

The B. & O. S-W. will run a special excursion to Wellston, Sunday, for the benefit of persons wishing to hear "Golden Rule" Jones and other prominent speakers who will address the multitude at Athletic park.

Traveling Goods

For Summer Pleasure Seekers!

A trip to the mountains, the sea shore, or even a few miles from home, requires either a

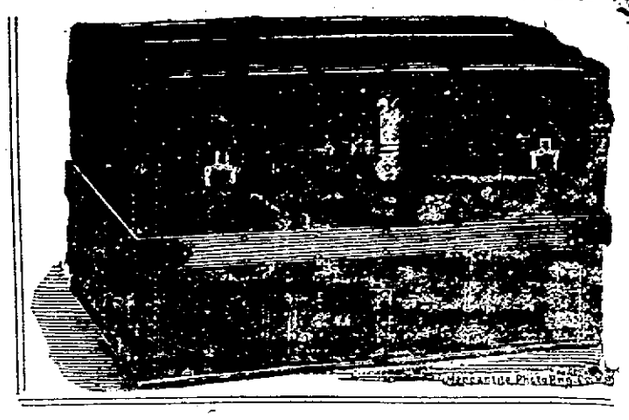

Trunk, Traveling Bag, Valise or Telescope.

We have made ample provision for all your needs, and can show you the best assortment in the city at prices that are right.

It will pay you to see us while making your arrangements for your trip.

BURT, HALL & CO.

THE LEADERS. Third and Chillicothe Sts.

Successors to Sanford, Varner & Co.

Startling Testimony

OF A HIGHLY RESPECTED CITIZEN AND PROPERTY OWNER OF THIS CITY. HAD BEEN TREATED BY ALMOST A SCORE OF LOCAL PHYSICIANS, AND WAS REGARDED AS HOPELESSLY INCURABLE. ONE HUNDRED DOLLARS REWARD WILL BE PAID IF FOUND UNTRUTHFUL. Read the following unsolicited testimonial:

TO THE PUBLIC:—This is to certify that I have treated with no less than fifteen (15) different physicians of this city for diseases of my Liver, Stomach and Blood, but received no benefit until I placed myself under the care of the great specialist, Dr. Fred'k H. Latterner, at 17 East Eighth street. When I first consulted him I was hardly able to walk to his office, and was suffering great pain on account of the passage of gall-stones. Since I have been under his treatment, have passed about fifty (50) gall-stones, each about the size of a small marble. Although I have only been under his care for about one month, I feel better in every respect, as my appetite is returning, the pain in my liver has ceased and I feel much stronger. I am indeed glad I ever went under Dr. Latterner's treatment, as I have great faith in his ability as a physician, and would advise anyone afflicted to call on him. Signed: ADAM DIETZ.

Portsmouth, Ohio, July, 1899.

To My Friends and Patrons:

I will announce to you that I have changed my method of doing business from a credit to a cash system. My whole desire in making this radical change in simply for our mutual benefit. In reading the above you may not appreciate its contents, but I will outline and make it clear to your mind that the credit system is unjust, unfair and discriminating.

For instance a customer comes in and buys a stove and pays $20 cash for it. Another comes in and buys a stove for $20 just like it and has it charged say for six months. Now let us figure on the above problem, Mr. Cash Buyer pays $20 for his stove Mr. Credit Buyer gets the same $20 stove on six months time. Now it costs me (the merchant) 7 per cent. per annum to carry Mr. Credit Buyer or in other words 70 cents interest on the $20 now who pays the 70 cents interest, is it you Mr. Cash Buyer or is it you Mr Credit Buyer?

Most assuredly the man that pays the cash is the one who pays for it. Can you see the point now? Would it not be to your interest to pay cash and buy that same stove for $19.30. Would it not be just. Would it not be treating you all alike. Would it not be to your interest to help crush these ledger accounts and do away with deadbeating, and save yourself about 10 per cent. on your purchases the year through?

You must also remember that when we sell for cash we can buy so much cheaper, and the cheaper we buy the cheaper we can sell to you.

On July 31st we will close our books and positively not sell anything on credit hereafter. Our purpose in doing this is to treat one and all alike. We will have no losses on ledger accounts, no interest to pay on ledger accounts, no expense of keeping books and supplies. You will readily see that this will be to your advantage as the more that we can sell to you. You will be surprised at the reduction that we will give off our price when we get in running order.

To start the ball a rolling we will give 10 per cent. off on anything you buy at our store up to August 15th, to make room for our fall and winter goods.

I mean business and intend to do just what I say. I will have one cash price to all and will treat you all alike and that will be right. I beg to thank you for your good will towards me in the past and will also appreciate any further favors that you may extend to me. With best wishes I remain,

Yours Truly,

FRANK A. GLOCKNER.

N. B—Job and contract work payable at completion.

Nos 121 and 123 Gallia Street.

Prices, that Clear the Shelves.

The manufacturer's and jobber's loss is your gain. The more you buy, the larger your saving.

Lawns, 50 choice styles at only 2½c a yard.

Percales, 27 inches wide, good styles, 3½c a yard.

Percales, 36 inches wide, fine quality, 5c a yard.

Printed Pique, excellent styles, worth 12½ and 15, for 8 and 10c a yard.

Printed Dimities, light and dark styles, only 4½c a yard.

Plain Pique, black and colors, 25c quality for 15c.

Striped Linens for Skirts, 18c and 25c quality, for 12½c.

Wide Zephyr Ginghams, 15c quality, for 7½c.

White Lawn Shirt Waists, 59c, 69c, 89c and $1.00.

Colored Shirt Waists, 25c, 50c and 75c.

White Pique Skirts, very fine quality, $1.50.

Linen Skirts, very full, trimmed in Braid, worth $2.00, for $1.50.

Linen Skirts at 25c, 75c, 98c and $1.39.

Men's Madras Shirts, soft bosom, $1.00 quality, for 79c.

Lawns and Dimities, good assortment in light and dark styles at 7c, 10c, 12½c.

25c Imported Printed Dimities at 16⅔c.

50c and 60c Silk Stripe Novelto Ginghams for 25c.

25c quality White Pique, only 19c.

MUSLIN UNDERWEAR of fine Cambric, especially desirable for summer wear. Gowns at 63c, 69c, 75c, 89c, $1.00 and up, in large assortments at each price.

Corset Covers, Drawers and Skirts in attractive styles and at low prices.

G. W. Anderson & Sons,

Damarin Block.